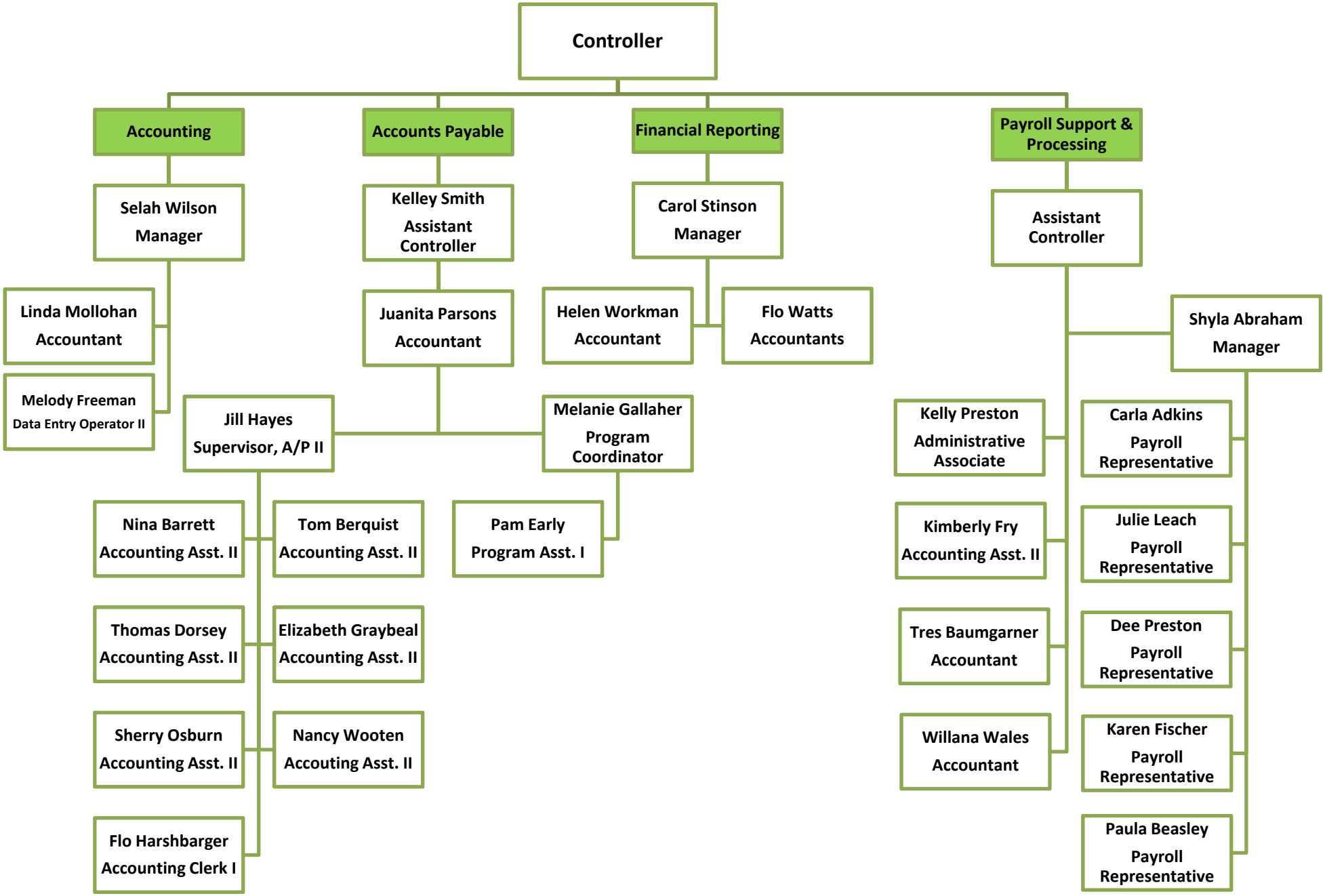Controller's Office