

**MARSHALL UNIVERSITY
FOUNDATION INC.**

**ALL
ALUMNI**

**DR. STEPHEN J. KOPP
PRESIDENT**



FROM THE ASHES WE ROSE

WE ARE MARSHALL

A CONTINUING STORY

THE MARSHALL UNIVERSITY FOUNDATION, INC. PRESENTS

IN ASSOCIATION WITH THE COLLEGES, STAFF AND SUPPORTERS A STRIVING FOR PERFECTION PRODUCTION

COLLEGES OF BUSINESS EDUCATION & HUMAN SERVICES FINE ARTS HEALTH PROFESSIONALS INFO TECH & ENGINEERING LIBERAL ARTS SCIENCE
COMMUNITY & TECHNICAL GRADUATE SCHOOL OF EXTENDED EDUCATION SCHOOL OF JOURNALISM & MASS COMMUNICATIONS SCHOOL OF MEDICINE
UNIVERSITY COLLEGE AND MANY OTHER ACADEMIC, GREEK, ATHLETIC AND SERVICE PROGRAMS AND ORGANIZATIONS

ANNUAL REPORT 2006-2007



Board of Directors



Front Row (L to R): **Dr. Joseph Touma** – Chairman, **John Kinzer** – Former Interim CEO.

Back Row (L to R): **Ron Hooser, Jay White, Marc Sprouse, Steve Hatten, Carol Hartley, Ed Morrison, Bart Andrews, Sally Love, Churchill Hodges, Jack Moore, Tom Wilkerson, Ed Burns, Monica Hatfield, Jim Gibson, Paula Tompkins, Sterling Hall** and **Dr. Stephen Kopp**.

Not Pictured: Earleen H. Agee, Paul E. Arbogast, Phyllis H. Arnold, Philip E. Cline, Timothy L. Haymaker, Earl W. Heiner, Jr., Joel Patrick Jones, Drew T. Kagan, Senator Charles C. Lanham, Vincent G. Manzi, Marshall T. Reynolds, David G. Todd, Dr. Charles E. Turner, Arthur Weisberg, Selby Wellman, Gary White and Thomas R. Wilmink, II.

Emeritus Members: William C. Campbell, Noel P. Copen, Maurice J. Flynn, David Fox, Jr., Nancy L. Francis, John R. Hall, James H. “Buck” Harless, Ronald L. Hooser, B. C. McGinnis, III, Kermit C. McGinnis, C. Fred Shewey, Robert W. Simmons and Ann L. Speer.

Advisory Members: Joseph Head—*Alumni*, John K. Kinzer—*Yeager*, Sally B. Love—*Marshall University Graduate College*, Lawrence J. Tweel—*Big Green Foundation*, Dr. Stephen J. Kopp—*Ex-Officio*, John K. Kinzer—*Former Interim CEO, The Marshall University Foundation, Inc.*, Thomas Vorbach—*Legal Council for Foundation* and Melissa Watkins—*Legal Council for Foundation*.



FEATURING KIM BROWN AND JOHN KINZER

“Marshall gave me an opportunity to be successful in life. I’m very proud to be a Marshall alumnus. Seeing the changes on the campus is so exciting. And the best is yet to come.”

– John Kinzer
CLASS OF 1962

As a member of the Marshall University Foundation’s Board of Directors, **Kim Brown** was directly involved in helping initiate many projects that will build both facilities and infrastructure for the continued growth of Marshall University, including new sports facilities, student dormitories, student recreation center and sports fields. The past year also saw the announcement of a new engineering building and lab to renew the University’s engineering program. The first graduates of the program are expected in 2008.

While the past year saw many incidences of triumph at Marshall, a tragic fire at the Emmons Junior apartment building claimed nine lives, two of whom were Marshall students. The University’s response, led by interim CEO of the Marshall University Foundation **John Kinzer**, provided relief for the many students who were displaced by the worst fire to hit Huntington in half a century. The fund he and others started continues to provide relief for students who find themselves in need because of unforeseen circumstances.

While John will always be a friend and valued counselor to our university, it is fitting that he and Kim Brown be pictured together. As John transitions into retirement, a new generation of leadership will step forward to take our university to places it has never been. Each of us has an active role in writing the next chapter in the Marshall story.

From the Coalfields to Tinseltown, there was a realization that though our zip codes differ, we share a common heritage. A realization that *We Are Marshall* is not just a slogan but a reality that connects us. While Warner Bros.' skillful and loving retelling of the Marshall story was one of the most enduring events of the past year, it was far more than a reminiscence for many of the Marshall family.

THERE WASN'T A DRY EYE IN THE HOUSE

Wherever people who love our university gathered to watch *We Are Marshall*, they were moved.

Some of us found a sense of closure that our story was finally shared with the nation in a way that communicated to everyone, not just the sports fan. We thought about what our university had been. What it represents. And we considered anew what Marshall University can be.

Many people are taking part in actively and powerfully moving our institution forward. They are helping to write a new chapter that not only honors the past, but embraces a future where Marshall University will play a central role.

For the individual, we will embrace, encourage and enrich intellectual pursuits and educational acumen through faculty and facilities. We will help every student make the best of the collegiate experience.

From a regional perspective, Marshall will be an engine of economic growth. The past year saw the first licensing fees derived from a technology developed at Marshall University. Marshall continued to provide special educational resources capable of helping local schoolchildren identify and break through learning obstacles. The intellectual power flowing both into and from our university is at an unprecedented level.

From a national and international standpoint, we are continuing to strive for perfection. It is a mission that is

evidenced through learning resources around the region and as far away as India. Each day, graduates across the country and around the world display skills, work ethic and pride representative of our great university.

I just want to pass on to other people some of the wonderful things that have happened to me and my wife, Verna. The changes we have seen and been a part of have really been remarkable. And this is just the beginning.

— JIM GIBSON
CLASS OF 1962

simply snapshots of achievement...achievements that gifts to our Foundation made possible.

These are powerful things...things that simply could not happen without the financial support of individuals. We are Marshall. And we are better than we've ever been before.

On the cover: Many will remember 2006-2007 as the year the Warner Bros. Pictures movie *We Are Marshall* brought Hollywood and Huntington together. Matthew McConaughey, Matthew Fox and Kate Mara attended the showing at the Keith-Albee, along with receptions before and after the movie. The movie, which finished among the highest grossing football movies ever, recalled the story of the 1970 plane crash that claimed the lives of 75 people, including most of the Thundering Herd football team.

Pictured on the cover is 2007 College of Education graduate Zac Arrowood. In the many photos in this report to our friends, you will find people who did great things at Marshall over the past year. These are by no means the only events worthy of praise...they are

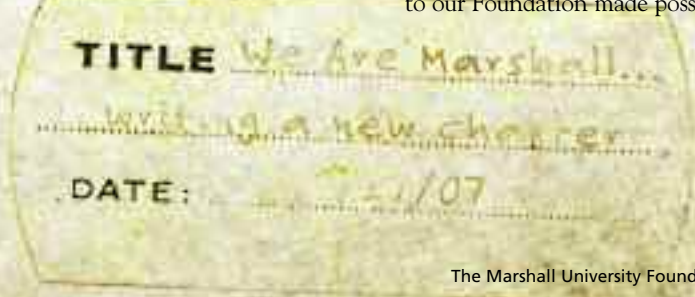

**THE MARSHALL
UNIVERSITY
FOUNDATION, INC.**

DR. RON AREA

Chief Executive Officer

ANITA ANDERSON

Senior Information Systems Manager

KRISTI ARROWOOD

Director of Special Projects

BRANDON BALANDRA

Staff Accountant

COREY DENNISON

Development Officer

ROBERT N. GALARDI

*Director of Major Gifts,
Society of Yeager Scholars*

LEE GRAHAM

Finance Manager

NANCY HUNT

Gift Processing

SARA MULLEN

*Director of Development,
College of Information
Technology and Engineering*

PAM NIBERT

Executive Assistant

MCRAE PENNINGTON

*Director of Corporate
and Foundation Relations*

RICK ROBINSON

*Director of Development,
College of Education
and Human Services*

LARRY TEMPLETON

*Development Officer,
Lewis College of Business*

The Marshall University Foundation, Inc. does greatly appreciate the support of all its contributors. If we have inadvertently left your name off these lists, we apologize for the error. Please contact the office so we may update our records.

WRITING A SEQUEL

Building on the Marshall University tradition

We've all been to enough movies to understand that the sequel rarely lives up to the original. Yet the life of a university can be seen as a sequel of sorts...each generation building on the achievements of the last. Excellence is not a destination, but a way of life.

With this in mind, I am pleased to announce the exceptional progress we've made as an institution over the past year.

The financials reported in this report show a robust growth that is indicative of the commitment of our supporters. The growth of our Foundation speaks to the wisdom of people like John Kinzer and the Foundation board members who have nurtured these gifts. The fact that new giving has more than doubled this decade alone shows that the best days for Marshall University are yet to come...and that we are a growing, vital institution.

On behalf of the Marshall Foundation and development staff, thank you for your continued support of higher education and

your commitment to advance the University to a new level.



While we are and will always be in the midst of writing a new chapter in the life of our university, we can take pride in the accomplishments of those who have helped nurture

this university to the place it is today. And we can have an active role in taking it to even greater heights.

— RON AREA
CEO, MARSHALL UNIVERSITY FOUNDATION



FEATURING DR. JOE WYATT

Marshall University's College of Liberal Arts has received a \$1.27 million European Union-United States Atlantis grant to lead a consortium with the University of Debrecen in Hungary and the Warsaw School of Social Psychology in Poland to create a transatlantic dual-degree program in psychology.

The Atlantis grant funds collaborative efforts to develop programs of study leading to joint or dual undergraduate degrees. Under the Atlantis grant, Marshall University students will have the opportunity to earn a bachelor's degree from both Marshall and one of the European partner institutions. **Dr. Joe Wyatt** and Dr. Marty Amerikaner, professors in Marshall's department of psychology, worked with Dr. Christina Murphy, former dean of MU's College of Liberal Arts, and Dr. Clark Egnor, executive director, Center for International Programs, on the successful grant proposal.

The Atlantis Program is a cooperative enterprise between the U.S. Department of Education and the European Commission. Marshall is one of only seven universities to receive this grant.

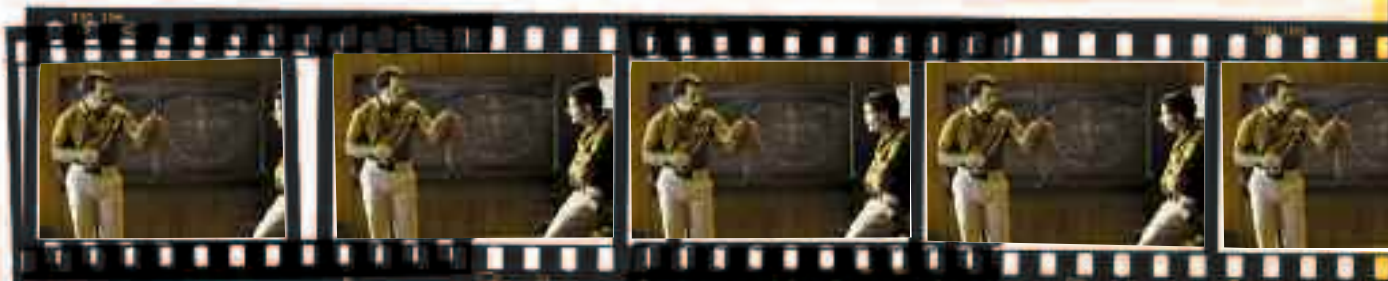



FEATURING JEAN EDWARD SMITH

Smith is the author of twelve books, including the definitive biography of Chief Justice John Marshall.

Marshall University's professors enlighten people in places other than the classroom. Case in point is Marshall University Professor **Jean Edward Smith's** groundbreaking biography of Franklin Delano Roosevelt, titled *FDR*. The critically acclaimed 880-page work was published by Random House. Professor Smith was one of three finalists for the Pulitzer Prize in 2002 for his biography of Ulysses Grant.



“Marshall gave me the opportunity to get a great education and develop the leadership and social skills I needed to succeed in life. I am so very proud that the University has become the academic and research cornerstone for the Tri-State area – especially the new medical school, which has proven to be an economic engine for the entire region.”

— JIM SUMMERS
CLASS OF 1970

Huntington is very community-oriented. I firmly believe what's good for Marshall is good for Huntington, and vice versa. I believe that by supporting Marshall, I am helping the community. I donate to the HELP endowment fund in memory of my father, John, who was a teacher, guidance counselor and vice principal. My dad enjoyed helping students and would bend over backward for his students to succeed. HELP embodies what my dad admired about the process of educating students and reflects his philosophy—giving students direction, guidance and encouragement. The movie reflected the collective



John Subik, Dr. Marc Subik, Grant Subik and Harold Bunn

spirit of Marshall and how it tried to do what was right for the University and the town.

— DR. MARC SUBIK
CLASS OF 1982,
JOAN C. EDWARDS
SCHOOL OF MEDICINE

PATHWAY OF PROMINENCE

The "Pathway of Prominence" acknowledges donors who have given \$1+ million in their lifetime.

RUTH ELIZABETH BUTLER
JOHN OLIVER BUTLER
BLISS L. CHARLES
ROBERT L. DARDINGER
JOHN DEAVER DRINKO
ELIZABETH GIBSON DRINKO
CLAYTON W. DUNLAP
BERNICE VIRGINIA DUNLAP
JAMES F. EDWARDS
JOAN C. EDWARDS
VERNA K. GIBSON
JAMES E. GIBSON
JAMES H. "BUCK" HARLESS
TIMOTHY L. HAYMAKER
SANDRA K. HAYMAKER
CHARLES B. HEDRICK
MARY JO HEDRICK
ELIZABETH MCDOWELL LEWIS
THE MAIER FOUNDATION INC.
WILBUR E. MYERS
C. FRED SHEWEY
CHRISTINE SHEWEY
LYLE A. SMITH
DANIEL E. WAGONER
VIRGINIA U. WAGONER
ARTHUR AND
JOAN WEISBERG FAMILY
F. SELBY WELLMAN
DONNA BIAS WELLMAN
WILLIAM E. WILLIS
JOYCE L. WILLIS

PRESIDENT'S CIRCLE

The President's Circle recognizes those individuals, corporations or foundations for their commitment to Marshall University by gifts or pledges of \$100,000 or more as of July 1, 1999.

ROBERT W. AND EARLEEN AGEE

JAMES M. ALEXANDER

AMERICAN ELECTRIC POWER

W. BART, II AND DORIS ANDREWS

JOHN W. AND ROBIN ASHFORD

ASHLAND INC.

LARRY AND LINDA AUSTIN

THE BAKER AND
HOSTETLER FOUNDERS' TRUST

CARLOS R. BALLARD JR. AND
VIRGINIA BALLARD

CLAUDE WORTHINGTON
BENEDUM FOUNDATION

IMA V. BLAKE
SCHOLARSHIP FUND

ELSIE V. BOLIN **

ALEX E. BOOTH JR.

G. ROBERT AND SYLVIA BRAMMER

* N. PAUL AND NORMA BROMLEY

WESTIE EMMALENE BROWN **

* RUTH E. BUTLER

JOHN BUTLER **

CSX TRANSPORTATION

CABELL HUNTINGTON HOSPITAL

JEANNE WHISLER CALL **

COLIN A. CAMPBELL **

* deceased

** donor of an estate gift

The best way to express thanks for the benefits that we've received from our association with Marshall University is to support our alma mater, so that these opportunities can be made available for successive generations. There is a temptation to wait until you can make a substantial contribution, but the result is that you miss opportunities to give back in the meantime. My advice is to make a pledge now, no matter how modest. You'll feel more connected to the University and you'll



Brig. Gen. Charles E. "Chuck" Yeager (Ret.) and Michael McCarthy

know that you're helping to carry the legacy forward for others.

— MICHAEL MCCARTHY
CLASS OF 1991



FEATURING MEGHANN WALLIS

Meghann Wallis received her bachelor's degree in business in 2006. Both Meghann and her university received great marks. Marshall University was rated a "Top School" and a "Top Public University" in the Southern Master's Universities category in U.S. News & World Report's list of "America's Best Colleges 2007."

In the "Top Schools" list, Marshall tied for 41st place out of 128 public and private universities. Marshall tied at 14 of 71 public universities in the "Top Publics" list and further distinguished itself in the "Peer Assessment" component of the rankings. U.S. News & World Report surveys presidents, provosts and deans of admission for their opinions of the other schools in their respective categories.

Marshall's Peer Assessment rating is 3.4. Of the 71 public universities reflected in the U.S. News & World Report rankings, only four public schools achieved a higher peer rating. Just nine of all Master's Universities surveyed topped Marshall's peer rating.





FEATURING JOHNNY WALKER AND KAREN BOHNE

Yeager Scholars follow a rigorous academic program with study abroad, faculty mentoring and multidisciplinary seminars as part of the curriculum. The Society of Yeager Scholars honors retired U.S. Air Force Brigadier General Charles E. "Chuck" Yeager.



Ultimately, the purpose of a university is to challenge, shape, and engage a new group of leaders and thinkers. This focus permeates our university... from the Greek system and student government to groundbreaking teaching programs to the HELP program for students with learning disabilities.

The Yeager Scholars, including **Johnny Walker** and **Karen Bohne**, carry the standard for high-achieving students at Marshall. Each Yeager Scholar is provided a four-year scholarship that includes full tuition and fees; full room and board; study at Oxford University; a stipend for textbooks and supplies; additional study abroad experience; and a personal computer and peripherals. But Yeager Scholars receive a great deal more than just scholarships. They become part of an academic tradition that provides each Scholar with an enhanced university education.

“The professors were outstanding, and the quality of teaching was remarkable at Marshall. My Marshall experience helped carry me through my graduate studies at the University of Illinois and beyond.”

— ROBERT FOX
CLASS OF 1952

As a Society of Yeager Scholar alumnus, I was able to take advantage of amazing opportunities to grow and challenge myself because of the generosity, vision and selflessness of the individuals who constructed and supported the Society. Now, as a member of the Society's Board of Directors, I strive to emulate those characteristics and encourage others to follow their example. Marshall is truly a family community. I was not a number as a student – I was somebody whom professors and staff and other students knew.

It is not only the time that you spend at Marshall as a student that shapes



your life, it is also the time you spend as an alumnus giving back so that others can enjoy those opportunities.

— GRANT RICE
CLASS OF 1994

PRESIDENT'S CIRCLE

MICHAEL "J. J." CAMPBELL AND
SUSAN K. GARRISON

CHARLES W. AND NORMA CARROLL

BLISS L. CHARLES **

CZAR COAL CORPORATION

* H. DARREL AND LAURA DARBY

ROBERT L. AND
DIANNA DARDINGER

DEPUY ORTHOPAEDICS INC.

JOHN D. AND ELIZABETH DRINKO

W. E. DULING TRUST

FOREST S. AND SALLY DUNCAN

CLAYTON W. DUNLAP **

JAMES F. EDWARDS ** AND
* JOAN C. EDWARDS

CHARLES F. ERICKSON

JOSEPH ESKRIDGE **

ELIZABETH D. ESPOSITO **

JIM AND BOBBIE FARLEY

J. ROBERT FLETCHER

FOLLETT BOOKSTORE

FOUNDATION FOR THE
TRI-STATE COMMUNITY

DAVID FOX JR. AND * HELGA FOX

DAVID FOX III AND LAURA FOX

ROBERT E. AND SUSANNAH FOX

JAMES E. AND VERNA GIBSON

RONNIE AND LAURA GILKERSON

JOSEPH M. AND PAM GILLETTE

* deceased

** donor of an estate gift

PRESIDENT'S CIRCLE

MARY HADDAD **

DAVID E. AND CAROLYN HADEN

JAMES C. AND GLADYS HAMER

JAMES H. AND HALLIE HARLESS

JUNE HARLESS **

DONALD B. HARPER **

R. MARK AND
MONICA HATFIELD

HELEN HAY **

TIMOTHY L. AND
SANDY HAYMAKER

KEN HECHLER

CHARLES B. AND
MARY JO HEDRICKEARL W. AND
NANCY HEINER JR.MARGARET Z. BUCKNELL HENRY
REVOCABLE TRUST

DOROTHY E. HICKS

ROBERT HINCHMAN JR. **

MARY H. AND
J. CHURCHILL HODGES

MR. AND MRS. T. LES HUFF

HUNTINGTON FEDERAL
SAVINGS BANKTHE HUNTINGTON
FOUNDATION INC.HUNTINGTON, WV, SCOTTISH
RITE OF FREEMASONRY
FOUNDATION INC.

ELMER JACKSON **

* deceased

** donor of an estate gift

“ Marshall is not just important, but it is central to my life. It is the place of my employment as a faculty member – and a long-term investment for me and for people like me who believe in and support higher education. It is rewarding to know that I am participating in the dream of bigger and better things for Marshall as we strive for more excellence. It gives me a pleasant feeling when I give back something to a place where I, and probably many others like me, owe part of their success in life. Technology is exploding exponentially. Marshall University has taken the lead in forging a 21st-century interactive campus and is one of the ‘most wired’ universities in the U.S. The University’s mission to fashion a ‘campus with no boundaries’ is truly phenomenal.”



— DR. MAJED KHADER
PROFESSOR AND DEPARTMENT HEAD,
MARSHALL UNIVERSITY LIBRARIES



FEATURING KEITH DAMRON

Across our campus, you can find evidence that Marshall University is embracing the future. The \$48 million Robert C. Byrd Biotechnology Science Center provides evidence that students like **Keith Damron** are finding careers that will make life better in the 21st century. The facility, which is located on Third Avenue across from the Science Building, brings together faculty, staff and students from both the Joan C. Edwards School of Medicine and the College of Science. The facility was dedicated last year, and plans are under way to equip a new state-of-the-art lab facility.

The University's advanced \$3.5 million engineering lab will feature a 16,000-square-foot facility for classrooms, offices and lab environments.

Marshall University becomes a part of who we are, and we become a part of what Marshall is. There can be no better slogan than 'We Are Marshall.' I know for a fact that I am Marshall through and through. This is my school. I did not attend classes here. I do not have a degree from here, but this is my school.

— COACH MARK GALE
ASSISTANT ATHLETIC DIRECTOR,
FOOTBALL OPERATIONS





FEATURING SAM E. CLAGG

Cam Henderson racked up a record 362 basketball wins during a dual coaching career (basketball and football) from 1935 to 1955.

Sam Clagg was a student-athlete under Henderson.

While *We Are Marshall* was the highest profile project of the year, it was not the only project to tell our story. Former acting MU President **Sam E. Clagg** was featured in the Emmy Award-winning documentary on the life of Marshall's legendary basketball coach *Cam Henderson: A Coach's Story* by Deborah Novak and John Witek.

There are few sons of Marshall who have more fully been a part of university life than the venerable Clagg. He is a graduate, was an athlete who played for Coach Henderson, a teacher, a coach, a department head, an administrator and the creator of two endowed scholarships. Now he can add his appearance in an Emmy-winning documentary to that list.



Marshall University is continually striving for perfection and continues to find ways to positively represent West Virginia. I am most proud of the dedication and commitment Marshall has made to provide a quality education to the future leaders of West Virginia. Every contribution, no matter how big or small, makes a difference in the future of our campus and community. Who wouldn't want to see their alma mater continue to grow and develop? I believe now is the time to start making that happen. Marshall prepared me for a professional career, and thanks to the guidance, encouragement and solid foundation it provided, I feel it is my obligation to allow other young adults to have a similar experience. We are Marshall, and it's up to us to make a difference in its future!



— JENN GASTON
CLASS OF 2005

PRESIDENT'S CIRCLE

RICHARD D. JACKSON

DELPHIA JOHNSON **

THE ROBERT WOOD
JOHNSON FOUNDATION

JOHNSON & JOHNSON

ERNESTINE TABOR JONES **

FRANK P. JUSTICE JR. AND
EVA JUSTICE

ELIZABETH McDOWELL LEWIS **

MR. AND MRS. MELVIN LOCKHART

EDWARD H. AND SUSAN MAIER

JERROLD M. MARSHALL **

MASONIC SCHOLARSHIP
ENDOWMENT TRUST

MASSEY ENERGY COMPANY

MASSEY FOUNDATION

WALTER RAYMOND McCOY **

THE MELLEN FOUNDATION

MORTGAGE INSURANCE
COMPANIES OF AMERICA

* JACKSON F. AND SUE MOSES

* WILBUR E. MYERS

CHARLES R. NEIGHBORGALL III
AND VICTORIA NEIGHBORGALL

MARGARET PAULINE NOHE **

NORFOLK SOUTHERN FOUNDATION

LILLIAN OSTRIN **

THE PACE FAMILY
FOUNDATION INC.

CLAYTON R. PAGE **

* deceased

** donor of an estate gift

PRESIDENT'S CIRCLE

SHELBA GLENN PEW

RICHARD A. AND JEAN PLYMALE

THE HERSCHEL C.
PRICE FOUNDATIONTHE BOARD OF TRUSTEES
OF PRICHARD SCHOOL* J. ROBERT AND
* GERALDINE PRITCHARD

ROBERT L. AND ELSIE PRUETT

MARSHALL T. AND
SHIRLEY REYNOLDS

JOHN AND JANE ROY

KATHLEEN RULE **

CHARLOTTE R. SCHMIDLAPP
FUND, FIFTH THIRD BANK,
TRUSTEEROBERT L. SHELL JR. AND
LENA SHELL

C. FRED AND CHRISTINE SHEWEY

HUGH I. SHOTT FOUNDATION

SHIRLEY A. SHULTZ
CHARITABLE TRUST

C. MICHAEL AND KAREN SKEENS

CLYDE AND PATSY SLATER TRUST

DELBERT SMITH TRUST

THE LEMOTTO SMITH TRUST

LYLE SMITH **

W. GUY AND LISA SPRIGGS

* HUGH D. STILLMAN

* MARVIN L. AND SYDELL STONE

* deceased
** donor of an estate gift

From the time Lauren was born, she had a strong will to live. She was always a fighter and had a positive attitude. Lauren was very determined, and her life served as an inspiration to many people. Lauren found a home at Marshall. She enjoyed the small campus, nurturing environment and the people. Marshall is full of good people. My wife, Cathy, and I decided to establish the Lauren Simpkins Damron Memorial Fund to celebrate Lauren's life, preserve her memory and do something special in her name. Lauren was sensitive and caring to those less fortunate and those with special needs. The fund will help physically challenged students, and we know Lauren would be pleased that her memory is being honored in such a special way.



— DENNIS AND CATHY DAMRON,
ABOUT THEIR LATE DAUGHTER,
LAUREN DAMRON, CLASS OF 2006



FEATURING OLIVIA CHAFFIN AND JUSTIN VAUGHN

The Marshall University Upward Bound program received funding for four additional years in May 2007. The program has been on Marshall's campus since 1972 and is funded by the United States Department of Education.

Upward Bound programs are designed to prepare and motivate low-income and/or first-generation high school students to pursue a postsecondary education. The program offers multiple services throughout the year and is best known for its intensive six-week summer program, when the students live on campus learning about college life and preparing for college-level classes. Students **Olivia Chaffin** and **Justin Vaughn** participated in Upward Bound.

The Upward Bound program mentors 70 high school students from Cabell County (Cabell Midland and Huntington High), Mingo County (Tug Valley) and Wayne County (Tolsia and Wayne high schools).



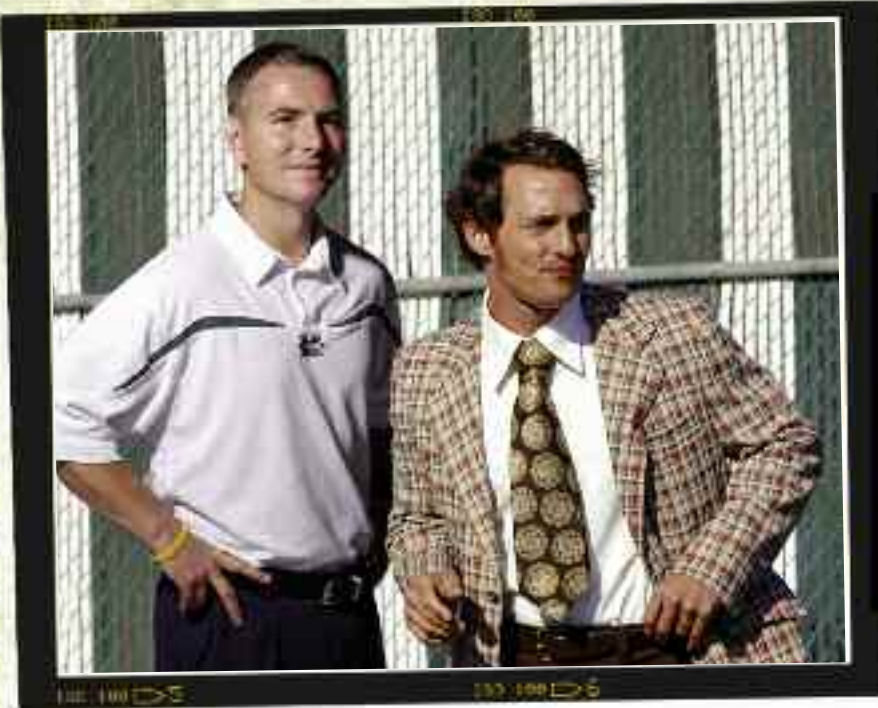

FEATURING **DONNIE JONES, SAMANTHA RODRIGUEZ** AND **GINA GUZZO**

When completed, Marshall's new softball facilities will meet or exceed all NCAA regulations and be among the finest in the eastern United States.

Donnie Jones came home in 2007. A native of Point Pleasant and former MU assistant coach, Jones was tapped to guide the Thundering Herd basketball team as its new head coach. Jones was instrumental in helping the Florida Gators capture two consecutive NCAA National Championships.

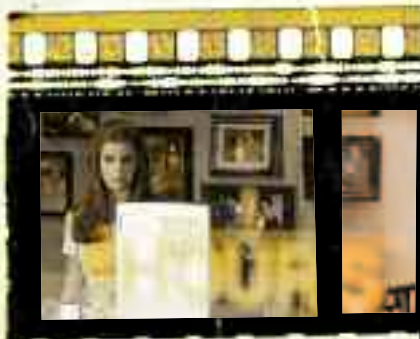

Catcher **Gina Guzzo** and 2006 2nd team all-CUSA selection **Samantha Rodriguez**.



Many other important things happened in Thundering Herd sports in 2007. A truncated list includes:

- CUSA Tennis Player of the Year Kelly Schmitt's appearance in the NCAA Women's Singles Tournament.
- Marshall junior slugger Rachel Folden was selected as a Louisville Slugger/NFCA All-American. It was the third time Rachel had been named an All-American. Softball continues to grow in popularity among the University's sports, and new facilities are under construction.
- In football, tight end Cody Slate was named a first-team freshman All-American by The Sporting News and College Football News.com. Defensive end Albert McClellan was named the 2006 CUSA Defensive Player of the Year, while center Doug Legursky was named to Street & Smith's 2007 College Football Yearbook preseason All-America second team. Running back Ahmad Bradshaw was selected in the 2007 draft by the New York Giants.
- Basketball player Tyler Wilkerson was a member of a team that represented the United States as part of Athletes in Action 2007 Jones Cup, held in Taipei, Taiwan. Jean Francois Bro Grebe was a member of The Ivory Coast team in All Africa Games.
- Marshall University's men's cross country team was honored by the U.S. Track and Field and Cross Country Coaches Association (USTFCCCA) as one of the organization's Division I Men's All-Academic Teams. The 2006 Thundering Herd men posted a cumulative team GPA of 3.279. Four Marshall University teams received Conference USA awards for academic performance.
- Conference USA Sport Academic Award winners are awarded to the team in each conference-sponsored sport with the highest grade point average for the academic year. Marshall men's soccer, men's cross country, women's golf, and women's swimming and diving earned conference academic honors.
- Volleyball continued to be a hot sport at Marshall. In 2007, Marshall's facilities were upgraded to make them among the top in the conference. There was plenty of excitement on the court as spiker Kelly-Anne Billingsy won her second Conference USA Player of the Year and led the NCAA in kills per game.

PRESIDENT'S CIRCLE

JOHN T. SYDNOR JR.

KEVIN TANG AND
HAEYOUNG KONG

JERRY N. THOMPSON **

JOSEPH B. AND
OMAYMA TOUMA

TOYOTA USA FOUNDATION

C. RICHARD AND
LINDA TUTWILER

LAWRENCE J. AND
CHERYL TWEEL

JOHN L. AND
DONNA UNDERWOOD

DANNY A. AND BARBARA VANCE

VERIZON WEST VIRGINIA INC.

* DANIEL E. AND
VIRGINIA WAGONER

ARTHUR AND JOAN WEISBERG

THE BERNARD C. AND
PANSY WELLINGTON TRUST

THE BERNARD C. AND
PANSY WELLINGTON
FOUNDATION

F. SELBY AND DONNA WELLMAN

SARAH SLACK WHEELER **

CHARLES WHITE **

MR. AND MRS. HARVEY P. WHITE

STEPHEN T. AND
MARY WILLIAMS

WILLIAM E. AND JOYCE WILLIS

DALLAS LEE WOODRUM **

* deceased

** donor of an estate gift

JOHN MARSHALL SOCIETY

The John Marshall Society (JMS) recognizes those individuals, corporations and foundations that make a significant gift to the growth and development of Marshall University, enabling students to reach their educational goals. Membership in the John Marshall Society was offered to individuals who made a one-time contribution of \$15,000 or more, a pledge of \$20,000 over a five-year period, or a deferred gift of \$50,000 or more and to corporations that made gifts of \$25,000 or more.



MR. RICHARD M. ADAMS
 MR. AND MRS. ROBERT W. AGEE
 MR. AND MRS. WESLEY F. AGEE
 MS. BETTY H. AKERS
 MR. DAVID B. AKERS
 DR. PAUL V. AKERS
 MR. JAMES M. ALEXANDER
 DR. AND MRS.
 ROBERT P. ALEXANDER
 MR. AND MRS.
 JOHN RUPERT ALLISON
 MR. AND MRS.
 ROBERT F. ANDERSON
 MR. SAM ANDERSON
 MR. AND MRS. W. B. ANDREWS II
 DR. AND MRS. DANIEL D. ANGEL
 MR. AND MRS.
 PAUL EUGENE ARBOGAST
 MR. AND MRS. JAMES S. ARNOLD
 MR. AND MRS. JOHN W. ASHFORD
 MR. AND MRS.
 DANIEL R. ASHWORTH
 MR. AND MRS.
 CHRISTOPHER B. ASPLUNDH
 MRS. BARBARA MOSES ATKINS
 DR. AND MRS. LARRY AUSTIN
 DR. DANIEL P. BABB
 MRS. ANNA WORKMAN BAILEY
 DR. AND MRS.
 GEORGE RICHARD BAISE
 MR. AND MRS.
 WILLIAM BAXTER BALES

MR. AND MRS.
 CARLOS R. BALLARD JR.
 MR. AND MRS.
 JOHN R. BARGERHUFF
 DR. AND MRS. C. ROBERT BARNETT
 MR. AND MRS. EDGAR O. BARRETT
 MAJ. GEN. AND MRS.
 JAMES. B. BAYLOR
 MR. JACK G. BAZEMORE
 MRS. ANNE L. BEARD
 DR. AGNES PORTER BEAUDRY
 MR. AND MRS. ROBERT H. BEYMER
 MR. AND MRS. RONALD L. BIEBER
 MR. AND MRS. JOSEPH BIOLA
 DR. AND MRS. GERALD
 GRANT BLACKWELL
 MR. DON L. BLANKENSHIP
 MR. AND MRS. JACK T. BLEVINS SR.
 MR. ALEX E. BOOTH JR.
 MR. JAMES H. BOOTH
 MR. AND MRS.
 GEORGE ROBERT BRAMMER
 MS. JANET ENSIGN BROMLEY
 MRS. MARTHA M. BROSIUS
 DR. AND MRS. J. A. BROTHERS
 DR. BARBARA R. BROWN
 DR. AND MRS. MAHLON C. BROWN
 DR. AND MRS.
 JAMES M. BUCHANAN
 MR. AND MRS.
 JOHN H. BURLINGAME
 MR. AND MRS. JEFFREY E. BURTON
 MS. SALLY T. BUTLER
 MS. ELIZABETH D. CALDWELL
 MR. AND MRS. CARL M. CALLAWAY
 DR. MICHAEL J. J. CAMPBELL
 AND SUSAN K. GARRISON ESQ.
 MS. NANCY E. CAMPBELL
 MR. AND MRS.
 WILLIAM C. CAMPBELL
 MRS. SARAH K. CAREY

MR. AND MRS.
 CHARLES W. CARROLL
 MR. CLAIBORNE R. CARTER
 MR. LARRY A. CARVER
 MR. AND MRS.
 EDWARD LEE CAVENDER
 MR. HUGH S. CAVENDISH
 SENATOR AND MRS.
 H. TRUMAN CHAFIN
 MRS. PATRICIA CHAPMAN
 MR. J. RANDOLPH CHEETHAM
 MR. PAUL W. CHELLGREN
 MS. SHEILA M. CHELLGREN
 MRS. MARY W. CHILDERS
 DR. AND MRS. SAM E. CLAGG
 MRS. VERONA A. CLARKE AND
 MS. BOBBIE JEAN CLARKE
 MR. LYELL B. CLAY
 DR. AND MRS. LEWIS CLAYMAN
 DR. BETTY J. CLECKLEY
 FORMER STATE
 SUPREME COURT JUSTICE
 FRANKLIN D. CLECKLEY
 MR. CHRISTOPHER CLINE
 MR. PHILIP E. CLINE
 MS. RUTH L. CLINE
 MR. AND MRS. ROBERT S. COATS
 MR. AND MRS. WILLIAM R. COBB
 MR. AND MRS. MATT COLKER
 COLONEL (RET.) EDWARD COMER
 MR. JAMES P. COMER
 DR. AND MRS. JAMES R. COOK
 MR. AND MRS. NOEL P. COPEN
 MRS. MARIETTA F. CORRON
 MR. AND MRS. ROBERT F. COSMAI
 MR. F. LAYTON AND DR. BARBARA
 BECKER COTTRILL JR.
 DR. AND MRS. DANIEL D. COWELL
 DR. AND MRS. W. GREGORY CREWS
 MS. SALLY CYRUS

MRS. LAURA BOGGS DARBY
MR. AND MRS.
ROBERT LEE DARDINGER
MR. WILLIAM M. DAVIS
MRS. FRANK M. DEACON
MR. AND MRS. JOHN H. DEAKIN
MR. ROBERT J. DELANEY JR.
MR. MARK EDWARD DEMPSEY
DRS. SARAH AND BILL DENMAN
MRS. NAOMI F. DILLARD
MR. AND MRS. WILLIAM C. DOLIN
DR. AND MRS.
MICHAEL G. DOUGLAS
DRS. JOHN AND
ELIZABETH DRINKO
DR. JOHN DEAVER DRINKO
MR. WILLIAM C. DUDLEY
MR. AND MRS. FOREST S. DUNCAN
DR. AND MRS.
R. LAWRENCE DUNWORTH
MR. AND MRS.
ALBEN R. DUVALL
MRS. JACK DWYER
MR. ROGER SCOTT DYER
MR. AND MRS. WILLIAM V. EATON
DR. AND MRS. JACK C. EBLIN
DR. AND MRS. WILLIAM J. ECHOLS
MR. AND MRS. W. DAN EGNOR
MR. AND MRS.
HERBERT LOUIS EISELSTEIN
MR. AND MRS. JACK C. ELLIOTT
MS. JUNE A. ELLIOTT
MR. AND MRS.
STEPHEN H. ELLIS
MR. MICHAEL J. EMERSON
DR. AND MRS. JAMES ENDICOTT
MR. CHARLES F. ERICKSON
MRS. DEBORAH KAY EVANS
MR. AND MRS. W. DANIEL EVANS
MR. AND MRS. JAMES FARLEY

MR. AND MRS. MICHAEL FARRELL
MR. GORDON KEITH FAULKNER
MR. AND MRS.
OLIVER H. FEARING JR.

 **Supporting
Marshall enables
the University to
continue to grow
and reach its
long-range goals.
With support,
Marshall can
offer programs
to students, as
well as faculty
and staff, that
otherwise would
not be available.
I truly enjoy
working here
and feel a part
of the Marshall
family. I want
to give back.** 

— SELMA JOHNSON
CLASS OF 1996
ADMINISTRATIVE ASSISTANT,
PRESIDENT'S OFFICE

MR. AND MRS.
THOMAS LEE FEAZELL
MR. AND MRS. THERON A. FERRARI

MR. AND MRS.
JOHN CONRAD FIEDLER
MR. AND MRS. WILLIAM H. FISH
MISS MILDRED E. FIZER
MR. AND MRS.
GEORGE DAVID FLEMING
MR. AND MRS. H. LEE FLOWER
MR. CHARLES FORTH
MR. DAVID FOX JR.
MR. AND MRS. DAVID FOX III
MR. AND MRS. ROBERT E. FOX
MRS. NANCY L. FRANCIS
DR. DIXIE LEE FRANKLIN
MR. AND MRS.
WILLIAM M. FRAZIER
MRS. FRANCES FRUTH
MR. AND MRS.
BERNARD GEBHART II
MR. AND MRS. JAMES E. GIBSON
MR. AND MRS.
RAYMOND H. GIBSON
MR. AND MRS. RON D. GILKERSON
MR. AND MRS.
JOSEPH M GILLETTE
DR. AND MRS. J. WADE GILLEY
MR. AND MRS. J. WADE GILLEY JR.
MR. AND MRS. DEREK S. GODWIN
MRS. CHARLES J. GOULD
DR. MARY ANN
MANAKKIL GRIFFITH
MR. MARSHALL ALAN GRIFFITH
MR. AND MRS.
CHARLES M. GRINER
MRS. FRED J. GUMM
MR. AND MRS.
GEORGE H. GUNNOE JR.
MR. AND MRS.
NORMAN G. HADDAD
MR. AND MRS. DAVID E. HADEN
DR. OBERITA AND MR. BOB HAGER
MR. AND MRS. RALPH R. HAGY



FEATURING **DRS. RICHARD NILES** AND **HONGWEI YU**

“The establishment of Progenesis Technologies is another excellent example of how Marshall University is advancing research-based economic development,”

Marshall President
Stephen J. Kopp said.

In 2007, Marshall University announced the establishment of the new biotech company Progenesis Technologies, LLC, the latest in a series of high-tech businesses entering the local economy after being created by university faculty. Progenesis is the brainchild of **Drs. Richard Niles** and **Hongwei Yu**, two scientists in the Joan C. Edwards School of Medicine at Marshall. Yu is a microbial geneticist who has the capacity to alter the genome of bacteria to make commercially important products. Niles is an accomplished researcher with past experience in biotech start-up development.

MR. AND MRS. GLENN W. HALL

MR. JAY HALL JR.

MR. AND MRS. JOHN R. HALL

MR. MACS E. HALL

MR. AND MRS. PAUL R. HALL

MR. R. STERLING HALL

MR. AND MRS. JAMES C. HAMER

MRS. JULIA L. HAMPTON

MR. AND MRS.

LAWSON W. HAMILTON JR.

MR. CHARLES C. HANEUBUTH

MRS. MARGARET
DROWN HANSHAW

MR. DOUGLAS HARDMAN

MR. AND MRS. JAMES H. HARLESS

DR. AND MRS. JAMES W. HARLESS

MR. AND MRS. PHILIP A. HARMON

MR. AND MRS. THOMAS E. HARRIS

MR. AND MRS.

C. DONALD HATFIELD

DR. AND MRS. R. MARK HATFIELD

MR. AND MRS. STEPHEN P. HATTEN

DR. AND MRS. ROBERT B. HAYES

MR. AND MRS.

TIMOTHY L. HAYMAKER

MR. AND MRS. JOSEPH B. HEAD

THE HONORABLE KEN HECHLER

MR. AND MRS.

CHARLES B. HEDRICK

MR. AND MRS. EARL W. HEINER JR.

MR. EARL WESLEY HEINER III
MRS. EMILY W. HELM
MR. DAVID L. HELMER
MR. AND MRS. JOHN G. HESS
DR. DOROTHY E. HICKS
MRS. ANNE GIBSON HILL
MR. AND MRS. WILLIAM L. HILL
MS. LESLIE A. HISSEM
MRS. LINDA A. HODGES
MARY H. AND
J. CHURCHILL HODGES
MR. AND MRS. PAUL F. HOFF
MR. J. MARSHALL HOLCOMB
MRS. MARSHALL E. HOOD
MR. RONALD
HENDERSON HOOSER
MR. AND MRS.
RONALD L. HOOSER
MRS. SHIRLEY HOOTEN
DR. E. T. HOUVOURAS
MRS. PATRICIA HOUVOURAS
DR. LOUISE PRICE HOY
MR. AND MRS. T. LES HUFF
MR. AND MRS. ROY C. HUFFMAN
MRS. FRED E. HULSE
DR. AND MRS. F. SCOTT HUNTER
MR. AND MRS. WILBURN L. HURST
MS. SUZANNE HUTCHINSON
MR. JACK HYMAN
MR. RICHARD D. JACKSON
MR. JOHN E. JENKINS JR.
MRS. CARLA ANN JOHE
MS. M. DIANA JOHNSTON
MR. AND MRS. J. THOMAS JONES
DR. AND MRS.
HERBERT E. JONES JR.
MR. JOHN LESLIE JONES
MR. AND MRS.
FRANK P. JUSTICE JR.

MR. AND MRS. TANZER H. KALAYCI
MR. AND MRS. JACK E. KATLIC
DR. AND MRS. CALVIN A. KENT
MR. AND MRS.
MENIS E. KETCHUM
MR. AND MRS.
ARTHUR B. KEYSER
DR. M. IDREES AND
DR. GHAZALA W. KHOKAR
MR. AND MRS. ARTHUR L. KING
MRS. BETTY SUE KINZER
MR. JOHN K. KINZER JR.
MR. H. PAUL KIZER
MR. AND MRS. JOHN J. KLIM JR.
MRS. MIRIAM WHITLEY KNIGHT
MR. WALLACE E. ED KNIGHT
MR. AND MRS.
STUART W. KRAMER
SENATOR AND MRS.
CHARLES C. LANHAM
MR. AND MRS.
CHARLES D. LANHAM
MR. KEVIN LAWHON
MRS. NANCY GIBSON LEABERRY
DR. AND MRS. THOMAS F. LEMKE
DR. AND MRS. PHILIP B. LEPANTO
MR. AND MRS. FRED LESTER JR.
MR. AND MRS. PAUL A. LEWIS
MRS. MARY LUE LIGHT
MR. AND MRS.
MELVIN C. LOCKHART
MRS. FREDERICK LOTSPEICH
MR. ROBERT G. LOWE
MR. AND MRS. EDWARD H. MAIER
MR. RICHARD B. MARKS
MR. BRENT ALAN MARSTELLER
DR. AND MRS.
BRADLEY R. MARTIN
MR. JOHN H. MARTIN JR.
MR. AND MRS.
THOMAS J. MAXWELL

MR. AND MRS. RALPH D. MAY
MR. JAMES ALLEN MAYO
MR. AND MRS. ROBERT MCCASKEY
MRS. MARGARET MCDONALD
MR. AND MRS.
PATRICK R. MCDONALD
MR. AND MRS.
JOSEPH K. MCDONIE
MR. AND MRS.
BERNARD C. MCGINNIS III
MRS. BETTY B. MCGINNIS
MR. AND MRS.
KERMIT E. MCGINNIS
MR. AND MRS.
THOMAS L. MCGINNIS
MR. HENRY A. MCKINNEL
DR. CHARLES H. MCKOWN JR.
DR. AND MRS.
KYLE G. MCMULLEN
MR. AND MRS. SELDEN S. MCNEER
MR. AND MRS.
THOMAS R. MENDERS
MR. AND MRS. CARL S. MILLER
MR. AND MRS. DAVID J. MILLER
MRS. ELIZABETH DENT MILLER
MR. GUNNAR MILLER
MRS. LISA MILLER
MR. AND MRS. MARK LEE MILLER
MR. RICHARD C. MITCHELL III
DR. AND MRS.
ROBERT LEE MITTENDORF
MR. AND MRS. PHILIP MODLIN
MR. AND MRS.
FREDERICK E. MOEHLING
DR. AND MRS.
MANUEL E. MOLINA
MRS. CAROL V. MONTGOMERY
MR. AND MRS. DAN R. MOORE
MR. DIOGO
CORREIA MOREIRA-RATO
MR. AND MRS.
JACKSON F. MOSES II

MR. J. STEVEN MOSES
 MR. AND MRS. ROBERT L. MOSES
 DR. AND MRS.
 MAURICE A. MUFSON
 MR. ROMIE N. MUNDY
 MR. JAMES C. MUSSER
 MR. AND MRS. RICHARD MUTH
 MS. RUTH M. NASH
 MR. AND MRS. BILL LEE NEAL
 MRS. STEPHANIE A. NEAL
 MRS. WILLIAM L. NEAL
 MR. AND MRS.
 CHARLES NEIGHBORGALL III
 DR. AND MRS.
 DALE F. NITZSCHKE
 MR. AND MRS. W. GREGORY NULL
 MR. JAMES J. O'BRIEN
 MR. STEPHEN A. AND
 DR. GRETCHEN E. OLEY
 DR. ROBERT D. OLSON
 MR. AND MRS.
 CHARLES WALTER PACE
 MS. MARGARET ANN PACE
 MR. AND MRS. DANNY W. PAPPAS
 MR. AND MRS. PHILIP A. PAPPAS
 MR. AND MRS.
 CARL PEMBERTON
 MR. AND MRS. A. MICHAEL PERRY
 MR. CHARLES A. PETERS
 MS. SHELBA GLENN PEW
 DR. AND MRS. ANGUS E. PEYTON
 MR. AND MRS. R.
 THOMAS PLUMMER
 MR. AND MRS.
 RICHARD A. PLYMALE
 MR. AND MRS. LAKE POLAN III
 MR. AND MRS.
 JEFFREY A. PORTER
 MRS. DOLORES JEAN PRICE
 MR. AND MRS. ROBERT L. PRUETT
 MR. DON G. PULLIN

MR. DONALD PUTNAM JR.
 DR. AND MRS.
 W. KENNETH PYLES
 DR. BERNARD QUEEN
 DR. AND MRS. GLENN J. QUEEN
 REV. AND MRS.
 MICHAEL GLENN QUEEN
 MR. MICHAEL LEE QUEEN
 MR. AND MRS. J. MARVIN QUIN II
 CONGRESSMAN
 NICK JOE RAHALL II
 MR. AND MRS.
 CHARLES E. RAPPOLD II
 DR. AND MRS.
 GILBERT A. RATCLIFF JR.
 MR. AND MRS. DONALD P. RAY
 MR. WILLIAM L. AND
 SENATOR MARIE E. REDD
 MRS. MARTHA S. REESE
 MR. AND MRS.
 TIMOTHY A. REESE
 MRS. MARGARET J. REEVES
 MR. AND MRS.
 MARSHALL T. REYNOLDS
 DR. AND MRS. EZRA B. RIBER
 DR. AND MRS. JOSE I. RICARD
 MR. GRANT JOHN RICE
 MRS. DAVID A. RITER
 MS. VIRGINIA RITTER
 MRS. MARIA M. ROBERTS
 MR. AND MRS.
 R. O. ROBERTSON JR.
 MR. AND MRS.
 THOMAS D. ROBINSON
 MR. AND MRS.
 CHARLES E. ROMINE JR.
 MR. AND MRS. JOHN B. ROY
 MR. JAMES W. RUTHERFORD
 DR. AND MRS.
 FREDERICK H. SAMMONS JR.
 MR. AND MRS.
 WILLIAM E. SAUNDERS

MR. AND MRS.
 WILLIAM R. SAWRAN
 LT. COL. AND
 MRS. MICHAEL SAZY
 MR. AND MRS. NEAL W. SCAGGS
 DR. AND MRS. KEITH L. SCOTT
 MR. LEONARD R. SCOTT
 MS. VALERE SCOTT
 MRS. SUZANNE W. SEATON
 MR. MICHAEL G. SELLARDS
 MR. AND MRS. JACK SHARPE
 MR. AND MRS. SCOTT K. SHEETS
 DR. AND MRS. JOHN P. SHEILS
 MR. AND MRS.
 ROBERT L. SHELL JR.
 DR. AND MRS.
 MARK F. SHERIDAN
 MR. AND MRS. C. FRED SHEWEY
 MR. AND MRS.
 DAN B. SHOEMAKER
 BRIG. GEN. WILLIAM J. SHONDEL
 DR. FRIDAY G. AND
 MR. TED R. SIMPSON
 DR. AND MRS.
 CHARLES WILLIAM SISSON
 MR. AND MRS.
 CHARLES MICHAEL SKEENS
 MS. NELLIE SLASH
 MRS. BETTY LOU SMITH
 LT. COL. GEORGE O. SMITH
 MR. AND MRS. JEFFREY J. SMITH
 MR. JOHN F. SMITH
 LTC, USA, RET.
 MRS. MARJORIE K. SMITH
 MR. MARSHALL L. SMITH
 MR. JOSEPH LEE SOTO
 DR. AND MRS. H. KEITH SPEARS
 MR. AND MRS. JOHN F. SPEER SR.
 DR. DONNA J. SPINDEL
 MR. AND MRS.
 WILLIAM GUY SPRIGGS

MAJOR GENERAL USA RETIRED
AND MRS. DAVID W. STALLINGS

MR. AND MRS.
WILLIAM D. STARK

MRS. H. JANE STEPHEN

MR. AND MRS.
ERLAND P. STEVENS JR.

DR. SARAH LOUISE STEVENS

RON D. STOLLINGS M. D.

MRS. SYDELL M. STONE

MR. MICHAEL STRICKLAND

DR. AND MRS.
MARC ANTHONY SUBIK

MR. JOHN T. SYDNOR JR.

MR. KEVIN TANG AND
DR. HAEOYUNG KONG

MRS. NANCY COHEN TARBIS

MR. AND MRS. OGDEN THOMAS

DRS. CLARA C. AND
JAMES R. THOMAS II

MS. ANNE B. TODD

MR. DAVID G. TODD

MR. AND MRS.
JOHN E. TOLER JR.

MRS. GARY M. TOLLEY

DRS. JOSEPH B. AND
OMAYMA T. TOUMA

MR. FRED M. TRAINOR

MR. J. KAYE TRIPPY

MS. PATRICIA
BULLION TROUTMAN

MR. RUSSELL TROUTMAN

MRS. ALICE D. TURNER

DR. AND MRS.
CHARLES E. TURNER

MR. AND MRS.
CHARLES R. TUTWILER

MRS. JAMES A. TWEEL

MR. AND MRS.
LAWRENCE J. TWEEL

MR. AND MRS.
JOHN L. UNDERWOOD

MR. JACK G. UPTORN JR.

MR. AND MRS. DANNY A. VANCE

DR. AND MRS. TONY K. VIRGIN

MRS. VIRGINIA WAGONER



MR. DENNIS L. WANLASS

MRS. JOHN P. WARD

MRS. CAROLYN S. WARDWELL

DR. AND MRS. LARRY W. WATSON

MR. AND MRS.
WILLIAM E. WATSON

 **I think the
enthusiasm
and quality of
the students
who are
coming to
Marshall
newly instills
an energy that
has grown so
much over the
last few years.** 

— KRISTA CAPEHART
FRIEND OF MARSHALL

LTC, USA, RET. AND
MRS. THURMAN WATTS

MRS. STELLA J. WAWRYNOVIC

MR. CARLTON WEAVER

MRS. THELMA
WILLIAMS WEBER

MR. AND MRS.
ARTHUR WEISBERG

MR. AND MRS.
LOUIS M. WEISBERG

MR. WILLIAM C. WELDON

MR. AND MRS.
F. SELBY WELLMAN

MR. DANIEL T. WELLS

MR. AND MRS.
CHARLES H. WENDELL

MAJ. GEN. AND MRS.
ALBIN G. WHEELER

MS. FRANCES HAMILTON WHITE

MR. AND MRS. GARY GLEN WHITE

DR. AND MRS. GEORGE F. WHITE

MR. AND MRS. HARVEY P. WHITE

MR. AND MRS. JOHN JAY WHITE

MR. AND MRS. HARRY T. WILEY

MR. AND MRS.
THOMAS DEE WILKERSON

MRS. WALTER R. WILKINSON

MR. AND MRS.
STEPHEN T. WILLIAMS

MR. AND MRS.
WILLIAM E. WILLIS

MR. AND MRS.
THOMAS R. WILMINK II

MR. AND MRS.
RICHARD LEE WILSON
MS. BARBARA A. WINTERS

DR. AND MRS. S.
KENNETH WOLFE
MRS. CAROL JEAN WOLFF

MR. AND MRS.
LUTHER E. WOODS JR.

DR. PERCY WOOTON

MR. AND MRS.
THOMAS W. WRIGHT

MS. DEBORAH H. WYLD

BRIG. GEN. USAF (RET.) AND
MRS. CHARLES E. YEAGER

MRS. ELIZABETH S. YEICH

MRS. ISABELLE D. ZACHARIAS

MR. AND MRS.
THOMAS E. ZITTER SR.

HERITAGE SOCIETY

The Heritage Society recognizes those who provide for the future of Marshall University and its students through planned giving.

- MR. DAVID B. AKERS
- REV. DR. AND
MRS. H. PAT ALBRIGHT
- ELIZABETH ANN ALLEN
- ROBERT F. AND
PATRICIA A. ANDERSON
- MR. AND MRS. W. B. ANDREWS II
- GEORGE M. AND SUSAN F. ARNOLD
- RICHARD F. AND
PATRICIA J. ARTHUR
- JOHN AND ROBIN ASHFORD
- FRANKLIN DAVID AUSTIN
- DANIEL P. BABB
- CAROLYN BAGBY
- MR. AND MRS. CARLOS BALLARD JR.
- BOB AND LIZ BARNETT
- EDGAR O. AND BETTY H. BARRETT
- JIM "MOOSE" BARTON
- MRS. BETTY SUE
WHITEHILL BEACH
- JACK T. SR., AND
MARY MARGARET BLEVINS
- JACQUES J. S. AND
MARY LOU BLUMER
- ALEXANDER AND
ROSEMARIE BONNINGTON
- TERRY AND GINGER BOOTON
- G. ROBERT AND
SYLVIA E. BRAMMER
- C. ANTHONY BROH
- DR. AND MRS. J. A. BROTHERS
- RANDALL A. AND
VANESSA L. BRYAN
- MR. AND MRS. JAMES L. CALL II
- DR. AND MRS. C. BLAINE CARPENTER
- CHARLES W. AND
NORMA C. CARROLL
- MRS. JAMES E. CHAPMAN

- MR. EZRA HOWARD
"MOO" COCHRAN
- MR. AND MRS. RONALD E. COHEN
- MR. AND MRS. R. CRAIG COLE
- ELINOR FRANCES COPENHAVER
- WILLIAM D. CRIGGER MD
- MR. AND MRS.
DALE L. CROOKSHANKS
- MR. AND MRS. LEWIS E. CRUM
- MS. SALLY O. CYRUS
- ROBERT AND DIANNA DARDINGER
- JOSEPH C. AND SARAH DAWSON
- WOODROW S. DELLINGER JR.
- WILLIAM N. DENMAN PH.D.
- DR. JOHN E. DOLIN
- MR. AND MRS. WILLIAM C. DOLIN
- ROGER S. DYER
- JACK AND JUDY EBLIN
- W. DAN AND DEBRA EGNOR
- PRENTISS LEE JR. AND
DIANE RAMY FAULCONER
- MR. AND MRS.
THERON ALBERT FERRARI
- NOLAN FOWLER
- SKIP AND PAT GEBHART
- MR. AND MRS.
MICHAEL W. GERBER
- DAVID N. GILLMORE
- JOE AND GALE GIVEN
- MRS. CHARLES J. GOULD
- MARNIE LOWE GRALEY
- CHARLES AND PATRICIA
STUMP GRINER
- GEORGE H. JR. AND
VIRGINIA L. GUNNOE
- RALPH R. AND TERRI (HILL) HAGY
- GEOFFREY HALL
- GLENN W. AND NANCY F. HALL
- MR. AND MRS. NIBERT HANNAN
- MR. CHARLES L. HARLESS
- MR. JAMES H. HARLESS

- DR. JAMES W. AND
MRS. HARRIET J. HARLESS
- RUTH AND WILLIAM B. HARWOOD
- C. DONALD AND
SANDRA SOTO HATFIELD
- MR. AND MRS. STEPHEN P. HATTEN
- WALLACE F. HAYNES
- DOTTIE HAZLETT
- MR. AND MRS.
CHARLES B. HEDRICK
- MR. AND MRS. EARL W. HEINER, JR.
- JOHN G. HESS AND JANE E. HESS
- DR. DOROTHY E. HICKS
- LESLIE A. HISSEM
- MARY H. AND
J. CHURCHILL HODGES
- RON AND LISA HOOSER
- DR. SALLY L. HRESAN
- VIVIAN HUMPHREY
- WILLARD AND CAROLYN HUNTER
- DR. RONALD G. AND
MRS. NANCY HAMILTON HURLEY
- MR. AND MRS. WILBURN L. HURST
- RICHARD DELYN JACKSON
- PHILIP AND BETTY CLARE JAMES
- CARLA ANN JOHE
- MR. C. BOSWORTH AND
DR. DOROTHY JOHNSON
- MR. AND MRS. PAUL F. JOHNSON
- CINDY AND PAT JONES
- MRS. LAVELLE T. JONES
- ART AND SUE KEYSER
- DAVID AND MARY ANN KIRK
- LINDSAY AND BONNIE LAPOLE
- THOMAS AND
SALLY MCNEILL LEMKE
- MELVIN C. AND
DOROTHY M. LOCKHART
- DR. PAUL H. SR. AND
MABEL R. LOFLIN
- SARAH MANCARI MACLEOD



FEATURING **RICHARD MERRITT** AND **SAEED KESHAVARZIAN**

In April, eight Marshall University mathematics students went to Capitol Hill in Washington, D.C., to display their work on the Marshall Differential Analyzer, affectionately known as "Lizzie," a machine designed to solve a mathematical differential equation. **Richard Merritt** and **Saeed Keshavarzian** are among those working on what will be the most sophisticated differential analyzer at any public university in America.

Students took part in the annual Undergraduate Research Posters on the Hill event, sponsored by the Council on Undergraduate Research.

RICHARD MARKS

MR. PAUL J. AND
DR. LYNNE S. MAYER

MR. AND MRS.
ROBERT F. MCCASKEY

JOSEPH K. AND KAREN P. MCDONIE

DR. AND MRS. KYLE G. MCMULLEN

DRS. JOHN AND JOAN MEAD

MRS. MELBA JEAN MILLER

NINA AND KERMIT MILLS

MR. RICHARD C. MITCHELL III

CAROL V. MONTGOMERY

MRS. ANNE MULLARKY

TERRENCE V. MURPHY

TERRY AND CONNIE MYERS

VIRGINIA A. NOE

JOLINE NICHOLS OSBORN

MR. AND MRS. LOUIS A. PEAKE

JOHN D. JR. AND

PEGGY SAUNDERS PERROW

MISS SHELBA GLENN PEW

DR. VIRGINIA D. PLUMLEY

DOLORES JEAN JORDAN PRICE

RUTH A. PRYOR, PH.D.

MS. MARILYN R. PUTZ

DR. W. KENNETH AND
MRS. JUDY PYLES

MR. MICHAEL L. QUEEN

DOROTHY THANOS REEVES

ENOLIA MOORE RHODES

DR. AND MRS. JOSE I. RICARD

JACK P. ROSENHAM

DR. EVERETT N. ROUSH

VADA SPURLOCK ROUSH

RONI RUBINSTEIN

MR. JAMES W. RUTHERFORD

- JULIA A. SADD
- DR. AND MRS.
FREDERICK H. SAMMONS JR.
- WM. E. "BILL" AND
EVELYN L. SAUNDERS
- LT. COL. AND MRS. MICHAEL SAZY
- MRS. DELIA W. SCHMEDDING
- LEONARD R. SCOTT
- BRIG. GEN. AND
MRS. WILLIAM SHONDEL
- ROGER W. SIMMONS
- CHARLES E. AND ALMA M. SLACK
- DIANE SLAUGHTER
- MS. DORA FAYE SMITH
- JEFF AND CRYSTAL SMITH
- MARC AND SUSAN SPROUSE
- MR. AND MRS. JAMES P. SUMMERS
- MR. JOHN T. SYDNOR JR.
- DR. CAROL CHASE THOMAS
- MR. DAVID G. TODD
- DRS. JOSEPH B. AND
OMAYMA T. TOUMA
- RUSSELL TROUTMAN
- JANE J. TROWBRIDGE
- LARRY AND CHERYL TWEEL
- MR. AND MRS.
JOHN L. UNDERWOOD
- CAROLE A. VICKERS
- STELLA J. WAWRYNOVIC
- MRS. THELMA WILLIAMS WEBER
- MR. AND MRS.
ARTHUR WEISBERG
- JOHN J. AND
CATHERINE HOOSER WHITE
- WILLIAM E. AND JOYCE L. WILLIS
- MR. AND MRS.
THOMAS R. WILMINK II
- MRS. ROBERT D. WOLFF
- MRS. BETTY ANN MOSER YOST
- HILDA BOWMAN YOUNG
- MRS. ISABELLE D. ZACHARIAS

Ruth and John were brother and sister and best friends for life. They shared a love of Marshall. Ruth had a big heart. She believed in giving back. She wanted to support Marshall and the future. Ruth loved life, loved people, loved Marshall, loved going to Marshall football games. She was very generous in her support of the University. As the former vice president of development for Marshall, I have seen first-hand how the Butlers' generosity has positively impacted the University.

— DR. CAROLYN B. HUNTER
CLASS OF 1968, REGARDING THE
LATE JOHN AND RUTH BUTLER,
CLASS OF 1931 AND 1940

JOHN MARSHALL SOCIETY IN MEMORIAM

The following members of the John Marshall Society passed away during the fiscal year 2006-2007. We are saddened by their passing and extend our deepest sympathies to their friends, family and classmates, while we celebrate the contributions they made to Marshall University.

- JOHNSON PURSOO
- HOWARD JOHE
- JACK FRUTH
- RUTH BUTLER
- DOROTHY GOODMAN
- AILEEN HUGHES
- FREDERICK HELM
- LLOYD G. YEICH
- PAULINE NOHE
- MARY E. "BETTY" M. WOLFE
- DR. HANS W. DRANSFELD
- WILLIS J. OLDS
- MRS. CLARIDELE CUBBY
- JOAN C. EDWARDS

HERITAGE SOCIETY IN MEMORIAM

The Marshall University Foundation notes the passing of these Heritage Society members as of June 30, 2007, and expresses our deepest sympathy to their families and friends.

- GEORGE BLANKENSHIP
- JOAN C. EDWARDS
- RINARD AND
MARGARET ANN HART
- JAMES M. MONTGOMERY
- ROBERT L. PILTZ
- CHARLES EDWARD PRICE
- MRS. LORENA P. SHANK
- DR. WILLIAM W. WELLMAN

**THE MARSHALL
UNIVERSITY
FOUNDATION, INC.
SCHOLARSHIPS**

*This scholarship list is accurate as of June 30, 2007.
Visit www.marshalluniversityfoundation.com
for more information.*

ARNOLD - TURNER
JOURNALISM SCHOLARSHIP

GEORGE M. AND SUSAN F.
ARNOLD ENDOWMENT
FOR YEAGER SCHOLARS

JOHN THOMPSON
FRAVEL ATKINS
MEMORIAL SCHOLARSHIP

JOHN FRANK BARTLETT
SCHOLARSHIP

JIMMIE "JIMBO" BOYD JR.
MEMORIAL SCHOLARSHIP

G. ROBERT AND SYLVIA E.
BRAMMER YEAGER SCHOLARS
ENDOWMENT

BRICKSTREET SAFETY
SCHOLARSHIP

BRIGHAM YOUNG UNIVERSITY
SCHOLARSHIP FOR
THE MARSHALL UNIVERSITY
JOAN C. EDWARDS
SCHOOL OF MEDICINE

GLORIA BROTHERS AWARD FOR
INTERNATIONAL COOPERATION
BETWEEN MARSHALL UNIVERSITY
AND THE UNIVERSITY OF
RENNES 2 IN FRANCE

CEREDO KENOVA CIVIC LEAGUE
SCHOLARSHIP

DORA CRAIG MEMORIAL
SCHOLARSHIP

LAUREN SIMPKINS DAMRON
MEMORIAL FUND

JOHN AND TENNIE C.
DONATHAN SCHOLARSHIP

JOAN C. EDWARDS SCHOOL OF
MEDICINE CLASS OF 2006

GREG FERGUSON MEMORIAL
SCHOLARSHIP

THOMAS H. FERGUSON
SCHOLARSHIP

FLIESS FAMILY ENDOWED
SCHOLARSHIP

ROBERT E. AND SUE WYLIE FOX
SCHOLARSHIP FOR
YEAGER SCHOLARS

JEANNINE Y. FRANCIS
ENDOWMENT FOR
YEAGER SCHOLARS

JAMES E. GIBSON SCHOLARSHIP

WILLIAM B. AND CORA ALICE
GIBSON SCHOLARSHIP

GREATER WASHINGTON D.C.
AREA CLUB SCHOLARSHIP

DAVID E. HADEN SCHOLARSHIP
FOR THE LEWIS COLLEGE
OF BUSINESS

DR. RINARD Z. HART AND
MARGARET ANN GIBSON HART
SCHOLARSHIP SCHOOL
OF MEDICINE

HATFIELD TEACHING
CANDIDATE AWARD

TIMOTHY L. HAYMAKER YEAGER
SCHOLARS ENDOWMENT

JAMES CORBIN AND ANITA
PARSONS KESSEL SCHOLARSHIP

SUE B. KINZER AND A. E. HADEN
MEMORIAL SCHOLARSHIP

PRESIDENT STEPHEN KOPP AND
FIRST LADY JANE KOPP ART AND
DESIGN COMPETITIONS

KENNETH KARL LOEMKER
SCHOLARSHIP

ANNA V. LOVE SCHOLARSHIP
FOR THE COLLEGE OF SCIENCE

DR. SUSANN LEA LOVEJOY
MEMORIAL SCHOLARSHIP

MARQUEE CINEMAS
SCHOLARSHIP

DAVID L. AND JANET MEADE
SCHOLARSHIP

MARSHALL UNIVERSITY
JOAN C. EDWARDS SCHOOL OF
MEDICINE COMMUNITY
LEADERSHIP SCHOLARSHIP

MARSHALL UNIVERSITY
JOAN C. EDWARDS SCHOOL OF
MEDICINE ALUMNI ASSOCIATION
PAST PRESIDENTS' SCHOLARSHIP

DR. MAURICE A. AND
DIANE W. MUFSON
EXPENDABLE SCHOLARSHIP
FOR THE JOAN C. EDWARDS
SCHOOL OF MEDICINE

PAULINE ROLLYSON NOHE
MEMORIAL SCHOLARSHIP

OHIO VALLEY ACCOUNTANTS
ASSOCIATION ACCOUNTING
SCHOLARSHIP

PAYTON R. PAGE SCHOLARSHIP

SHELBA GLENN PEW
RESEARCH FUND FOR THE
COLLEGE OF SCIENCE

ROGER W. SIMMONS
SCHOLARSHIP FOR
CRIMINAL JUSTICE

RUTH FLOWERS THORNTON
SCHOLARSHIP

ELAINE K. TUTT MEMORIAL
SCHOLARSHIP

VANHOOSE-STEWART
FOUNDATION AWARD

JOSEPH VASVARY SCHOLARSHIP

KATHERINE VASVARY MUSIC FUND

WILLIAM A. WALLACE
MEMORIAL SCHOLARSHIP

WILLIAM E. AND JOYCE L.
WILLIS YEAGER SCHOLARS
ENDOWMENT

HARRY AND BETTY WOLFE
LECTURESHIP FUND

SAMUEL J. ZYGNER MEMORIAL
SCHOLARSHIP

In recognition for the loyalty and commitment of donors who have contributed generously during the July 1, 2006-June 30, 2007 period.

Gifts of \$50,000 - \$249,999

JAMES M. ALEXANDER
AMERICAN ELECTRIC POWER
ARTHUR'S ENTERPRISES, INC.
CAPSTONE DEVELOPMENT CORP.
CEREDO KENOVA CIVIC LEAGUE
JOHN D. & ELIZABETH DRINKO
CHARLES F. & LAURIE ERICKSON
ERICKSON PROPERTIES
ESTATE OF JEANNE WHISLER CALL
ESTATE OF KATHLEEN RULE
ESTATE OF RINARD Z. HART
ESTATE OF ROBERT L. PILTZ
ROBERT E. & SUSANNAH FOX
RONNIE D. & LAURA GILKERSON
TIMOTHY L. & SANDY HAYMAKER
KEN HECHLER
EARL W. & NANCY HEINER
TOLBERT L. & SHARON HUFF
HUGH I. SHOTT JR. FOUNDATION
J. H. FLETCHER & COMPANY
LAUREN LAND COMPANY
EDWARD H. & SUSAN MAIER
MAIER FOUNDATION INC.
MARGARET PAULINE NOHE ESTATE
MASONIC SCHOLARSHIP
ENDOWMENT TRUST
MASSEY FOUNDATION
SHELBA & GLENN PEW
SARAH SLACK WHEELER TRUST
SERVICE WIRE COMPANY
ROBERT L. & LENA SHELL
THE ASHLAND INC. FOUNDATION
THE BERNARD C. WELLINGTON &
PANSY P. WELLINGTON FOUNDATION
THE HAYMAKER FOUNDATION INC.
TWELVE O SIX VIRGINIA INC.
BARBARA J. & DANNY VANCE
VIRGINIA WAGONER
MICHAEL J. & THERESA WARD
HARVEY P. & SHERYL WHITE
WILLIAM E. & JOYCE WILLIS

Gifts of \$10,000 - \$49,999

EARLEEN & ROBERT AGEE
ALCON LABORATORIES INC.
W. "BART" & DORIS ANDREWS
APPALACHIAN POWER COMPANY
ARTHUR AND JOAN WEISBERG
FAMILY FOUNDATION INC.
JOHN & ROBIN ASHFORD
ASHLAND INC.
DANIEL & VALERIE ASHWORTH
RANDALL & BARBARA ATKINS
JAMES & REBECCA BAYLOR
BB&T-CHARLESTON BRANCH
BETTERTRADES.COM
LAURA BOGGS DARBY
GEORGE & SYLVIA BRAMMER
BRICKSTREET INSURANCE
JONATHAN & NANCY BROH
JOHN & PAULA BROTHERS
JOHN & DORCAS BURLINGAME
CABEL HUNTINGTON
HOSPITAL FOUNDATION
CABELL HUNTINGTON HOSPITAL
WALTER CALDWELL
LEE CALL

MILDRED CALLIHAN
WILLIAM & JOAN CAMPBELL
CHARLES RYAN ASSOCIATES INC.
CHESAPEAKE APPALACHIA LLC
CLYDE AND PANSY SLATER TRUST
JAMES COMER
RICHARD CORMAN
CREATIVE KITCHENS INCORPORATED
DENNIS & CATHY DAMRON
DELBERT E. SMITH TRUST
DIXON HUGHES PLLC
WILLIAM DUDLEY
ESTATE OF IRENE VANHOOSE
ESTATE OF JAMES C. KESSEL
ESTATE OF KATHERINE
JORDAN VASVARY
ESTATE OF STANLEY M. LEIST
GORDON FAULKNER
FIVE PENNIES INC.
RICHARD FLIESH
FOLLETT HIGHER
EDUCATION GROUP
FOUNDATION FOR THE
TRI-STATE COMMUNITY
GEORGIA GULF CORPORATION
JAMES & VERA GIBSON
JOSEPH & PAM GILLETTE
DAVID & CAROLYN HADEN
ROBERT HALL
MONICA & RICHARD HATFIELD
CHARLES & MARY HEDRICK
HERSCHEL C. PRICE FOUNDATION
HILDA TEMPLE TRUST
ANNE HILL
ROY & BARBARA HUFFMAN
HUNTINGTON SPORTS COMMITTEE
JACK HYMAN
IMA V. BLAKE SCHOLARSHIP FUND
JEANNINE Y. FRANCIS
CHARITABLE FOUNDATION TRUST
JENKINS FENSTERMAKER PLLC
JOHN T. SYDNOR TRUST
JOHNSON & JOHNSON
KANAWHA STONE COMPANY INC.
ARTHUR & VIRGINIA KING
STUART & JOY KRAMER
KROGER COMPANY
THOMAS & SALLY LEMKE
MARQUEE CINEMAS
DAVID MEADE
MILDRED T. MARTIN
CALLIHAN REV. TRUST
DAN & BETTY MOORE
MORTGAGE INSURANCE
COMPANIES OF AMERICA
JACKSON & MARSHA MOSES
JASON MOSES
NIKKI & ROBERT MOSES
MOSES FORD-BMW
MUA ATLANTA CHAPTER
DIANE & MAURICE MUFSON
CHARLES & VICTORIA NEIGHBORGALL
NORTHWESTERN MUTUAL LIFE
FOUNDATION INC. - MG
GRETCHEN & STEPHEN OLEY
PERMCO INC.
A. MICHAEL & HENRIELLA PERRY
RICHARD & JEAN PLYMALE
PRITCHARD CHARITABLE TRUST
PROCTER & GAMBLE FUND
CHARLES & R. RAPPOLD
MARGARET REEVES
ROSCOE VILLAGE FOUNDATION INC.
CHARLES RYAN
CAROL SCHUDMAK
SERVICE PUMP AND SUPPLY CO. INC.
SHIRLEY A. SHULTZ
CHARITABLE TRUST
ROGER SIMMONS
CHARLES & ALMA SLACK

BETTY SMITH
SNOWSHOE INSTITUTE
WILLIAM & LISA SPRIGGS
ST. MARY'S MEDICAL CENTER
STATE FARM COMPANIES
FOUNDATION
SWVA, INC.
JOHN SYDNOR
THE BAKER & HOSTETLER
FOUNDERS' TRUST
THE BOARD OF TRUSTEES
OF PRICHARD SCHOOL
THE COUNTY COMMISSION
OF CABELL COUNTY
THE J.P. MORGAN
CHASE FOUNDATION
THE LEMOTTO SMITH TRUST
THE MELLE FOUNDATION
THE TOUMA FOUNDATION INC.
TOMARES FAMILY FOUNDATION
JOSEPH & OMAIMA TOUMA
J. KAYE TRIPPY
VANHOOSE STEWART
FOUNDATION INC.
VERIZON NETWORK INTEGRATION
W. E. DULING TRUST
LOIS WALLACE
F. SELBY & DONNA WELLMAN
GARY & JO WHITE
WILLIAM TEMPLE TRUST
STEPHEN & MARY WILLIAMS
THOMAS & MELLANIE WILMINK
ZYGNER FAMILY TRUST

Gifts of \$1,000 - \$9,999

26TH STREET CHURCH OF CHRIST
4 JAY'S LLC
80 ENTERPRISES LLC
A.G. EDWARDS AND SONS, INC.
RICHARD & PEGGY ADKINS
ADRIENNE ARNETT TRUST/
PECK ESTATE
WESLEY & CAROLYN AGEE
AIR SYSTEMS SHEET METAL CO. INC.
DAVID AKERS
PAUL AKERS
DEWEY & ELIZABETH ALLEN
KENNETH & SHARON AMBROSE
AMERICAN BABBITT BEARING INC.
AMERICAN ELECTRIC
POWER COMPANY - MG
AMERICAN NATIONAL RUBBER
AMERICAN WATER
GARY ANDERSON
LORRAINE ANDERSON
R. SCOTT & MARIBETH ANDERSON
APPALACHIAN LEADERSHIP &
EDUCATION FOUNDATION
ALLEN ARBOGAST
ARCH COAL FOUNDATION
ARCH COAL INC. (CORP.
HEADQUARTERS-MATCHING GIFTS)
CHARLES ARNOLD
GEORGE & SUE ARNOLD
PHYLLIS & JAMES ARNOLD
CHRISTOPHER ASPLUNDH
CHRISTOPHER & ELLEN ASPLUNDH
JOSEPH & RENEE ASSALEY
CANDACE ATKINS
AVENTIS PHARMACEUTICALS - MG
B. C. SERVICES, LLC
WILLIAM & MARGA BALES
CARLOS & VIRGINIA BALLARD
DAVID BALLARD
JOHN & JEAN BARGERHUFF
C. ROBERT & LYSBETH BARNETT
BARNETT INK
EDGAR & BETTY BARRETT
JACK & LILLIE BAZEMORE

BB&T
AGNES & JAMES BEAUDRY
ROBERT & VIRGINIA BECHER
BEFORD SOUTH POINT FORD
GEORGE & CAROLINE BELDON
BELLSOUTH - MG
BEN ZADD CHARITABLE TRUST
C. HENRY & PATRICIA BESTEN
BIG SANDY SUPERSTORE
BLACK DOG DESIGNS
BLACKBERRY ENTERPRISES INC.
GERALD & CINDY BLACKWELL
DONALD BLANKENSHIP
DINA BLOM
SHIRLEY BOCOCK
CHARLENE & WILLIAM BOGGS
RICHARD BOLEN
PATRICK & BARBARA BONASSO
ALEXANDER &
ROSEMARIE BONNINGTON
PATRICIA & STEPHEN BORT
SARA BOUNDS
JANE BOYLIN
JOHN BOYLIN
BRADLEY J. RICHARDSON M.D.,
E.D.D. INC.
RICHARD BRAMMER
JOAN & LANSING BRISBIN
MARTHA BROSIUS
JAMES & JANET BUCKLAND
WILLIAM & MICHELLE BUCKNER
DAVID & JOYCE BUNCH
MORRIS & JUDITH BUSBY
JAMES & LYNN BUTLER
BYRON W. STEELE, MD MEDICAL
SCHOLARSHIP FUND
C. I. THORNBURG CO. INC.
ELIZABETH CALDWELL
MICHAEL & JUDITH CAMPBELL
NANCY CAMPBELL
ALVIN & MARILYN CARPENTER
CHARLES & NORMA CARROLL
DONALD & NANCY CARTMILL
ALICE CASTO
GARY CAUDILL
JAMES & CECELIA CAVENDISH
LEE & CAROLYN CHAMBERS
WILLIAM & JOANN CHAMBERS
CHAMPION INDUSTRIES, INC.
PAUL & PAULETTE CHARLES
CHARLES K. & NANCY M.
CONNOR LIVING TRUST
CHARLES K. CONNOR JR. & NANCY
M. CONNOR REVOCABLE TRUST
CHARLOTTE ANN RHEE M.D. P.C.
JOHN & ERICA CHEETHAM
KATHRYN CHEZIK
CHICAGO AREA
AUTOPSY SERVICE INC.
CHRISTOPHER B. ASPLUNDH
FOUNDATION
RYAN CIGENAS
PHILIP CLINE
JOHNNA & ROBERT COATS
EZRA COCHRAN
BARRY & MARTHA COHEN
RONALD & SANDY COHEN
ROGER COMBS
EDWARD COMER
COMMITTEE TO RE-ELECT
MARGARETTE LEACH O6
COMMUNITY TRUST BANK
JESSIE COOK
ROBERT COON
BARBARA & F. COTTRILL
DANIEL & DIANA COWELL
DEBRA & LAWRENCE COX
WILLIAM & LINDA CRAIG
CSX TRANSPORTATION INC.
ROGER & BARBARA CUBBY

FRANK CUMMINGS
CONSTANTINE CURRIS
CHRISTOPHER & DIANA CURRY
JOHN & HARRIETTE CYRUS
SALLY CYRUS
ROBERT & DIANNA DARDINGER
SAMUEL & JULIE DAVIS
WILLIAM DAWSON
SARAH & WILLIAM DENMAN
DAVID DENNING
MARVIN DILL
DINGESS-RUM PROPERTIES INC.
GEORGIA & MARCUS DINIACO
DOMINION TERMINAL ASSOCIATES
DAVID DONATHAN
DONNA M. UNDERWOOD TRUST
JOSEPH DRANSFELD
ROBERT DUNCAN
R. LAWRENCE &
DEIRDRE DUNWORTH
ROGER DYER
JACK & JUDY EBLIN
CHARLES EDWARDS
WILLIAM & DEBRA EGNOR
ELCO MECHANICAL
CONTRACTORS INC.
GARY ELLIS
STEPHEN & PAMELA ELLIS
ROGER & KIMBERLY ELSWICK
ESTATE OF CHARLES WHITE
ESTATE OF DOROTHY L. BAZEMORE
WILLIAM & BONNIE EVANS
EVENT PRODUCTION LLC
EXPRESS MARINE, INC.
EXXONMOBIL FOUNDATION
CRAIG & FEBBY FAERBER
JAMES & BOBBIE FARLEY
CHARLENE & PAUL FARRELL
MICHAEL & ANITA FARRELL
FARRELL, FARRELL, & FARRELL PLLC
THOMAS & VIRGINIA FEAZELL
SUSAN & CHARLES FERRELL
FERRIS, BAKER WATTS FOUNDATION
FIFTH AVENUE
BROADCASTING CO INC.
FIRST SENTRY BANK
GEORGE & JUNE FLEMING
MICHAEL & JANE FOTOS
FOUNTAIN PLACE CINEMA 8
DAVID & LAURA FOX
DAVID FOX
STEPHEN & MARY FOX
WILLIAM & JOYCE FRAZIER
FRED FLESHMAN
SCHOLARSHIP FUND
FRUTH INC.
DEBORAH & ELSON GARRETT
GEORGE E. PRICE TRUST
PAULA & TOM GEORGE-TOMPKINS
RAYMOND & NATALIE GIBSON
GILBERT A. RATCLIFF JR. TRUST
MELANIE GLEASON
BIJAN GOODARZI
DOROTHY GOULD
JAMES GRALEY
ROBERT GRAY
STEPHEN & LAURA GREER
GUARANTY BANK & TRUST COMPANY
SUZY GUMM
H.Q. PUBLISHING COMPANY
F. DUKE HADDAD
BENJAMIN & JAN HALE
ALLENE & PAUL HALL
GLENN & NANCY HALL
GLADYS & JAMES HAMER
DAVID HAMPTON
GRAY & JULIA HAMPTON
JACQUELINE HAMPTON



FEATURING MARSHALL'S NATIONAL STUDENT ADVERTISING COMPETITION TEAM

The Marshall University National Student Advertising Competition Team from the W. Page Pitt School of Journalism and Mass Communications won the district and finished seventh nationally in an advertising competition that pitted 190 teams from universities across the United States.

The competition case study for the Advertising Team was Coca-Cola®.

RAYMOND & MARJORIE HANNAN
 GREGORY & TERESA HARDIN
 DOUGLAS & SUE HARDMAN
 JAMES & HALLIE HARLESS
 WILLIAM & CAROL HARMAN
 PHILIP & CONSTANCE HARMON
 WALLACE & ANN HARRIS
 HARSCO CORPORATION FUND
 STEPHEN & MARCIA HATTEN
 HAYFLICH AND STEINBERG CPA'S AC
 JOSEPH & DONNA HEAD
 JAMES & SUSAN HECKMAN
 ROBERT HENDERSON
 STEPHEN & FRANCES HENSLEY
 JOHN & JANE HESS
 ROBERT & JANNELL HESS
 HESS, STEWART & CAMPBELL PLLC
 DOROTHY HICKS
 BECKI HILL
 LINDA HODGES
 JAMES & KIMBERLY HOLBROOK
 THOMAS HOLBROOK
 JOHN HOLCOMB
 RAY & SHERRY HOUBLER
 RONALD & LISA HOOSER
 RONALD & HELEN HOOSER
 JANE & EDWARD HOOVER-PLOW

EDWARD & LARUE HOWARD
 HUDDLESTON BOLEN LLP
 HUNTINGTON EAR NOSE AND
 THROAT SPECIALIST
 HUNTINGTON FEDERAL
 SAVINGS BANK
 HUNTINGTON TESTING
 AND TECHNOLOGY INC.
 DANIEL & KIMBERLY HURD
 MAXINE & WILBURN HURST
 DAVID ICE
 INDEPENDENT INVESTMENT
 ADVISORS INC.
 WILLIAM & LINDA JACKSON
 JACKSON KELLY PLLC
 STEPHANIE JACOBS-SKOLIK
 JENNIFER L. KENDALL, D.D.S. INC.
 HOMER & PHYLLIS JIMISON
 JOHN W. HEREFORD BOYS
 AND GIRLS CLUBS
 M. DIANA JOHNSTON
 ERIC & SHARMILA JONES
 HENRY JONES
 J. PATRICK & CYNTHIA JONES
 NED & FERN JONES
 JOHN & KRISTINE JOSEPH
 FRANK & EVA JUSTICE
 DREW KAGAN
 TANZER & LINDA KALAYCI

KAPOURALES PROPERTIES LLC
 KEITH ALBEE FOUNDERS TRUST
 KEITH-ALBEE THEATRE
 ARCH KELLER
 THOMAS KENNEDY
 KATHLEEN & WILLIAM KENWELL
 KELLY KESSLER
 JUDY & MENIS KETCHUM
 ARTHUR & HELEN KEYSER
 AUBREY & MARY KING
 JOHN & BETTY SUE KINZER
 WILLIAM & KRISTI KOONTZ
 STEPHEN & JANE KOPP
 KROGER
 SCOTT KROH
 CHARLES & LILLY LANHAM
 CHARLES & DORONNA LANHAM
 JEFFERY & BARBARA LAVALLEY
 JOHNSEY & ALFREDA LEEF
 FRED & MARY LESTER
 LEXA & LAWRENCE LEWIS
 LICKING COUNTY FOUNDATION
 CARL & REBECCA LINKOUS
 NICOLA & JOSEPH LOCASCIO
 LORRAINE & EDWARD LOOMIS
 KATHLEEN LOTSPEICH
 SALLY & CHARLES LOVE

CATHY LUCAS
 ROBERT MARCUM
 RONALD MARCUM
 MARK SNYDER ENTERPRISES INC.
 ELOISE MARSHALL
 MARTHA S. REESE TRUST
 GREGORY MARTIN
 MARY JOSEPHINE COCHRAN TRUST
 MASSEY ENERGY COMPANY
 MANSOOR & NAFISA MATCHESWALLA
 THOMAS & ANNE MAXWELL
 MARCIA & LEWIS MAYARD
 DOROTHY MCCARTY
 EVERETT & JO MCCLINTOCK
 WALTER MCCOY
 C. MICHAEL MCCURDY
 JOSEPH & KAREN MCDONIE
 EDWARD & KATHY MCDONOUGH
 MICHAEL & LISA MCGUFFEY
 BRENDA MCKEE
 CHARLES MCKOWN
 ROBIN MEINTEL
 THOMAS & CAROL MENDERS
 JOHN MILES
 CARL & JANICE MILLER
 JOHN & MYRA MILLER
 MARK & NANCY MILLER

MATT MILLER
 ROBERT & MARGUERITE MITTENDORF
 PHILIP & DOROTHY MODLIN
 MANUEL & CHERYL MOLINA
 H. F. MOONEY
 JACK & SUE MOORE
 MORGAN KEEGAN & COMPANY INC.
 CATHERINE & ALAN MORRISON
 EDWARD & KAREN MORRISON
 MORRISON FAMILY TRUST
 MS MANAGEMENT ASSOC (DE) INC.
 DANIEL & MELISSA MULLINS
 MUSOM CLASS OF 2007
 J. T. & SUSAN MUTH
 MICHAEL & MICHELE MYERS
 STEPHANIE & ROBERT NEAL
 DONALD & MARALEE NEEL
 NEIGHBORGALL
 CONSTRUCTION COMPANY
 LARRY & TOBY NITARDY
 THOMAS NOBLE
 NORFOLK SOUTHERN FOUNDATION
 NTELOS FOUNDATION
 WILLIAM & JACQUELINE NULL
 NURSING CARE MANAGEMENT
 OF AMERICA INC.
 OHIO VALLEY
 ACCOUNTANTS ASSOCIATION

ORAL AND MAXILLOFACIAL SURGERY ASSOCIATES
DAVID OSBORNE
PADUCAH & LOUISVILLE RAILWAY INC.
L. RANDALL & C. GAIL PALMER
JESSICA & M. PARRISH
MARY PATTESON
PAUL PEABODY
W. SCOTT PEAVLER
ANN MCRAE PENNINGTON
PEPSI-COLA COMPANY
CHARLES & AVA PETERS
JAMES & ELIZABETH PETERS
ROBERT & JENNIFER PLYMALE
LAKE & LOUISE POLAN
MICHAEL & MELISSA PORTER
PREFORMED LINE PRODUCTS COMPANY

JOSE & AMELIA RICARD
GRANT RICE
PAUL & JANE RICE
BRADLEY & RAE RICHARDSON
MARK & SUSAN RICHARDSON
JAMES RIFE
RIPPE AND KINGSTON
THERESE & JAMES ROBERTS
CASEY & TAMMY ROBINSON
JOHN & SHERRI ROBINSON
ROCCO'S RISTORANTE
JOHN & SHARON ROCKEFELLER
CHARLES & MARY ROMINE
JOHN & JANE ROY
RUDD EQUIPMENT COMPANY
WILLIAM & EVELYN SAUNDERS
WILLIAM & MARGARET SAWRAN
ANDREW & PATRICIA SCHINDZIELORZ

SOM CLASS OF 2010
SOMERVILLE & COMPANY PLLC
H. KEITH & RITA SPEARS
CHRIS SPENCE
MARC & SUSAN SPROUSE
DAVID & PATRICIA STALLINGS
ROBERT & KELLI STEELE
DEBORAH & MARTIN STEINBERG
JOHN & TINA STICKMAN
RICK & SUSAN STOLER
STONEBRIDGE CAPITAL MANAGEMENT INCORPORATED
MARC & SUSAN SUBIK
NANCY TARBIS
ALLEN & VICKIE TAYLOR
ROSALYN TEMPLETON
THE AYCO CHARITABLE FOUNDATION
THE ELBA B. AND MARION J. DROWN TRUST
THE H. TRUMAN CHAFIN LAW FIRM, PLLC
THE HAMER FOUNDATION
THE HENRY L. & GRACE DOHERTY FOUNDATION
THE HUNTINGTON FOUNDATION INC.
THE J. P. MORGAN CHASE MANHATTAN FOUNDATION
THE OPTIMIST CLUB OF HUNTINGTON WV
THE PACE FAMILY FOUNDATION INC.
THE RODEO COMMITTEE
THE ROTARY CLUB OF HUNTINGTON
THE SENCE FOUNDATION
THE THUNDERLAND COMPANY
THE WEBB LAW FIRM PLLC
OGDEN & JUDY THOMAS
RICHARD & ALTHEA THOMAS
TIMOTHY M. SPEARS DDS INC.
DAVID TODD
WANDA TOLLEY
TOM C. CHAFIN SCHOLARSHIP FUND
JAHALA TOMASELLI
DONALD & MARY TRAINOR
RUSSELL TROUTMAN
CHARLES & LINDA TURNER
CHERYL & LAWRENCE TWEEL
JOHN & DONNA UNDERWOOD
UNITED BANK INC.
UNIVERSITY PHYSICIANS & SURGEONS INC.
UNIVERSITY PHYSICIANS & SURGEONS INC. PEDIATRICS
JACK UPTON
PAUL USELDING
VERIZON
VERIZON - MG
FRANK & BETTY VEST
JAMES VICKERS
CHRISTINE & PAUL VINING
VULCAN MATERIALS COMPANY
WACHOVIA FOUNDATION
JAMES & LINDA WADDELL
ELIZABETH WALLACE
WALTER S. MANDER FOUNDATION
DAVID WARD
ELIZABETH WARD
LARRY & BRIDGET WATSON
WAVERLY ENTERTAINMENT INC.
WEEKLEY ENERGY INVESTMENTS INC.
CHARLES WEILER
WELLS FARGO FOUNDATION
JOSEPH & TOBY WERTHAMMER
WEST VIRGINIA BAR ASSOCIATION
ALBIN & BEATRICE WHEELER
JOHN WHEELER
GEORGE & SANDRA WHITE
GREGORY & DONNA WHITE
JOHN WHITE
JOHN & CATHERINE WHITE
PAT & BARBARA WHITE

THOMAS & SANDRA WILKERSON
STEPHEN & ROBIN WILKS
WILLIAM RANDOLPH HEARST FOUNDATION
BENNETT & PEGGY WILLIAMS
JOHN & KAREN WILLIAMS
JOSEPH & SHIRLEY WILLIAMS
LARRY & SALLY WILLIAMS
DOUGLAS & KELLY WINBIGLER
BARBARA WINTERS
STANLEY WONN
WOOD COUNTY BOARD OF EDUCATION
WV PRESS ASSOCIATION FOUNDATION INC.
XCOAL ENERGY & RESOURCES
XEROX CORPORATION
ISABELLE ZACHARIAS
MARY & W. ZIMMER REYNOLDS

JODI CISCO
CHARLES CLARK
CLEAR CHANNEL
WILLIAM CLEMENTS
CAROLYN & MARCUS CLINE
JACOB COMER
COMMITTEE TO ELECT KEVIN J. CRAIG
JAMES & AMY CONLEY
ELSA COX
WILLIAM CRIGGER
CHRISTINE CUBBY
GHASSAN DAGHER
KIRK DAVID
FLOYD & MILDRED DAVIS
DEAN INSURANCE AGENCY INC.
SARA DEEM
DIRK DENT
ELIZABETH DEVEREAUX
TONYA & CHARLES DILLON
ANGELA & MICHAEL DODSON
DOMINION FOUNDATION MG
DR. STEVEN B. NICHOLAS LTD.
LYSANDER DUDLEY
DUTCH MILLER
CHEVROLET - HYUNDAI
PHYLLIS & WILLIAM EATON
EDWARD JONES INVESTMENTS
MARYELLEN & HERBERT EISELSTEIN
PHYLLIS ELLIOTT
MARY & PHILLIPS EMMONS
JAN & VIRGINIA ENDICOTT
DARRELL & VICKIE EWING
ERIC & KAREN EWING
JOYCE & JOHN FERGUSON
FFEI LLC
FIFTH THIRD BANK
FIFTH THIRD BANK OHIO VALLEY
JENNY FLOYD
FRANCIS & DOLORES FOOSE
CAROL FORD
DARRELL & NANCY FORD
FORT GAY HIGH SCHOOL ALUMNI ASSOCIATION
LINDA FOSS
FOUNDATION COAL CORPORATION
LEOLA FRAZIER
ROBERT & MARY FRUM
EDWARD GARRETT
MICHAEL & ELIZABETH GERBER
ALISON GERLACH
NEIL & HELEN GIBBINS
GARY GIBSON
DAVID & KATHLEEN GILLMORE
DANA GODFREY
GOODRICH CORPORATION
WILLIAM & MARY GRAHAM
GRAND CHAPTER OF WEST VIRGINIA ORDER OF THE EASTERN STAR
LEWIS GREEN
SANDRA & RICKEY GRIFFITH
DARLENE GRUETTER
ALEX GUE
DEBORAH HADDAD
OLIVE HAGER
CAROLYN & SAMUEL HALL
FRANK HANSHAW
MARGARET HANSHAW
VIRGINIA HARGREAVES
JAMES & HARRIET HARLESS
CECILIA & DENNIS HARRIS
CHARLES & LORNA HARRISON
WILLIAM & RUTH HARWOOD
C. DONALD & SANDRA HATFIELD
ROBERT & KATHLEEN HAYES
CHARLES & MICHELLE HEINER
DAVID HEYDINGER
HIGHLAWN BAPTIST CHURCH

As a student,
you see
the growth,
you know
we're going
in a positive
direction, and
it makes
you that
much more
excited about
being here.

— JOHNNY WALKER
CLASS OF 2008

H. RONALD & CAROL PRESTON
PRITCHARD ELECTRIC COMPANY INC.
PATRICIA PROCTOR
ROBERT & ELSIE PRUETT
PULLMAN PLAZA HOTEL
BERNARD QUEEN
GLENN & CAROL QUEEN
R.J. CORMAN RAILROAD GROUP
RADIOLOGY INC.
RADISSON HOTEL HUNTINGTON
GARY RANKIN
THOMAS & PATRICIA RAPPOLD
GARY RATHBURN
WARREN & REBECCA RAY
MARTHA REESE
DOUG REYNOLDS
MARSHALL & SHIRLEY REYNOLDS
EZRA & MANDA RIBER

THOMAS & JEANNE SCOTT
SCRIPPS-HOWARD FOUNDATION
SHARON SHAFFER
SCOTT & ELIZABETH SHEETS
SHELLY & PHILLIP SHELL
ROBERT & ANN SHEPHERD
MARK & JANET SHERIDAN
SHIRLEY'S ALTERATIONS
STEPHEN SHY
MARY SIMMS
CHARLES & KAREN SKEENS
DAN & JODY SMIRL
CONRAD & PATRICIA SMITH
GEORGE SMITH
JEFFREY & CRYSTAL SMITH
MARSHALL SMITH
STEPHEN & JUDY SMITH
VERNA & ROY SMITH
SODEXHO INC. AND AFFILIATES

Gifts of \$500 - \$999

DAVID & ANN ADAMS
DAVID ADKINS
ADVISOR CHARITABLE GIFT FUND
KATHERINE AGEE
BELINDA & DAVID AKLEY DIMARCELLO
MARY ALLEN
TOM ALTMAYER
JOHN & PATRICIA ANDERSON
ROBERT ANDERSON
ARMY RECRUITING
ART STUDENTS COOP.
VICTOR ATKINS
MARCIA & LOUIS AULICK
DANIEL BABB
CHRISTOPHER & TRACEY BAILEY
ELLEN BAISE
ANGELA & STEPHEN BALL
RHONDA BARTRAM
PRISCILLA & BRUCE BEAM
GARY & EUNICE BECKETT
BRENT BENJAMIN
BETA GAMMA SIGMA INC.
CAROL & WILBUR BILLUPS
GERRIE BJORNSON
GLENN & MELBA BJORNSON
PAUL & NANCY BLAZER
KATHRYN & CLIFTON BLEVINS
DONNA & CRAIG BLINKE
JAN & MARY BLUMER
SHIRLEY BOCOCK
VICTOR & JANET BODO
BOONE COUNTY FRIENDS OF MARSHALL
JIMELLE BOWEN
BRANCH BANKING AND TRUST COMPANY
MARGOT BRAUCHLI
EPH "PETE" & KAREN BROH
WILLIAM BROSCHE
GARRY & LUCY BROWN
DAVID & SHELIA BROWNFIELD
EMILY BUCKBERRY
BUCKINGHAM, DOOLITTLE & BURROUGHS LLP
HOYT BURDICK
BURFORD
EDEL & SHELIA BURNS
JOHN & ANN BURRIS
DOROTHY CALDERWOOD
MICHAEL CAMPBELL
CAMPBELL BROWN GROUP AT SMITH BARNEY
PAUL & VAUSE CARLSEN
CARUTHERS & CAREY
CHANNELNET
GEORGE CHARLES

JOY & GREG HILDEMAN
ANITA HILL
MELISSA HILL
MARY H. & J. CHURCHILL HODGES
DAVID HOFSTETTER
ALAN HORWITZ
JEAN & JAMES HOSTER
JACK HOUVOURAS
JOHNNA HUGHES
EDWIN HUMPHREY
HUNTINGTON AREA FOOD BANK INC.
JOHN & MONIKA HUSSELL
MARC HUTTON
INSURANCE SYSTEMS INCORPORATED
INTEGRITY COAL SALES INC.
INTERNATIONAL INDUSTRIES INC.
J.W. VANDEVEER FOUNDATION INC.
JACK C. EBLIN D.D.S.
GERALD & MARY JONES
ALLEN JOSEPH
HERBERT & LUANNA KARLET
JOHN & DEBORAH KELLY
JACK & KAREN KESSICK
JAMES & ILSE KESSLER
TIMOTHY KEYSER
ROBIN & JOHN KINZER
CHERYL KIRK
THOMAS & SARA KLEIN
MIRIAM KNIGHT
DAVID & JEANETTE KOWALSKI
MARY ADELE & JOHN KROLIKOWSKI
ALBERT & KIMBERLY LAWRENCE
KEATLEY LAWSON
JEFFREY & BROOKE LEABERRY
JOSEPH & LINDA LEMON
DAVID LESTER
JOSEPH & KAREN LOCK
B. THOMAS & JUDITH LOWE
LYNCH, COX, GILMAN
& MAHAN, P.S.C.
CAROL & MICHAEL MADDEN
MARY NAN & JEFFREY MALLORY
VINCENT & CHARLENE MANZI
MARATHON ASHLAND
MARSHA H. SLATER INSURANCE INC.
MICHAEL MASSEY
JACI & MICHAEL MASZTAL
MOLLY & WILLIAM MATHEWS
BARBARA MATZ
JOHN MAYBERRY
RICHARD & ELIZABETH MCDUFFEE
JULIE & JOHN MCELHENY
AARON & MELISSA MCGUFFIN
WILLIAM & CAROLYN MCVILVAIN
SHORTIE MCKINNEY
KENNETH MCNEIL
JOE MCVAY
MDL FINANCIAL
RICHARD &
JACQUELINE MECKSTROTH
MILLER AND MILLER
OPTOMETRISTS INC.
CRAIG MOORE
DOLORES MOORE
JOSEPH MORECRAFT
MARIO MORENAS
JAMES & KELLI MORGAN
MORGAN STANLEY
DEAN WITTER & COMPANY
J. HOLMES MORRISON
SUE MOSES
MUSOM CLASS OF 2009
NATIONAL STARCH AND CHEMICAL
FOUNDATION INC. MG
NATIONWIDE INSURANCE
ENTERPRISE FOUNDATION MG
JACK NAYLOR
NEACE & ASSOCIATES INSURANCE
AGENCY OF OHIO INC.
LEE & BETTY NELSON

MICHAEL & RUTH NERENBERG
JAMES & PATRICIA NIEHAUS
NORFOLK SOUTHERN CORPORATION
NRP LLC
JACQUELYN OBLINGER
ROY & CAROLYN O'DELL
KATHLEEN & DAN O'HANLON
OHIO BIOLOGICAL SURVEY
GEORGE & JAMIE O'MALLEY
TED & JOLINE OSBORN
JUDY & DOUGLAS PARRISH
BEVERLY & RUDY PAULEY
BETTY & JOHN PAYNE
DON PERDUE
CLARENCE & TAMBRA PERKINSON
MARGARET PHILLIPS
ROY & JUDITH PLUMMER
EUGENE & ANN POFAHL
PPG INDUSTRIES FOUNDATION
MICHAEL & DEBORAH PRESTERA
STEVEN & RHONDA PRIBANICH
WILLIAM & BRENDA PRICE
KATHRYN PROCHNOW
YAACOV & ELAINE PUSHKIN
DELORES & ROBERT RADSPINNER
WILLIAM RAGLIN
JOHN & YOSHIE RAINES
JOHN & DEBORAH RANKIN
ANN & BRUCE RATCLIFF
RICHARD & DEE REED
RENAISSANCE CHARITABLE
FOUNDATION INC.
CLARISSA & JOHN RENTZ
PETER REYNOLDS
MATTHEW RICE
ROSEMARY RICE
HOBART RICHEY
MICHAEL & SHAWN RIGNEY
EARL RINE
R. O. & NANCY ROBERTSON
RODNEY & KAREN ROBINETTE
CHARLES & ANNA ROBINSON
JAMES & PATRICIA RORRER
ROYAL CARIBBEAN CRUISES LTD.
FRANKLIN SAMPSON
LAURE SCATURO
SCHEESER, BUCKLEY
& MAYFIELD INC.
JAMES & SHIRLEY SCHNEIDER
JOHN SEARS
ANTOINETTE SHANKER
P. MICHAEL & PATRICIA SHAVER
WILLIAM & DEBORAH SHEILS
BENJAMIN SHELDON
SHELL OIL COMPANY FOUNDATION
KENNETH SIMPLER
COURTNEY SISK
EDWIN SKEENS
MARSHA SLATER
CAROLYN SMITH
EUGENE SMITH
MATTHEW SMITH
IRVIN & JENNIFER SNIDER
JOHN SNIDER
DONNA & ROBERT SNUFFER
STATE ELECTRIC SUPPLY
COMPANY INC.
CLAUDIA STEVENS
RON STOLLINGS
HERSCHEL & PATRICIA STURMS
JAMES & LYNDA SUMMERS
BETTY SWANN
TIMOTHY & SARINA TABOR
ELEANOR TALKINGTON
SUSAN TAMS
LOUISE TAYLOR
STEPHEN TAYLOR
THE ART STORE INC.

THE CAPITAL GROUP COMPANIES
CHARITABLE FOUNDATION
THE ENGINEERS CLUB
OF HUNTINGTON
THE FIRST STATE BANK
THE FREDDIE MAC FOUNDATION
THE NORTHROP GRUMMAN
FOUNDATION
THE PRUDENTIAL FOUNDATION MG
THE RONI RUBENSTEIN
& JEFF DUBOFF FOUNDATION
THOMAS R. WILMINK II CLU CHFC
MARY THOMASSON
TERRY THORNBURG
HELEN THORNTON
THRUSH & CLARK ALLERGISTS PLLC
JAMES TIPPIE
STEPHEN TOLLEY
DONALD & BELINDA TRAINER
TRAINER, WRIGHT & PATERNO
ROSE & DAVID TRALINS
TERRENCE & ROBIN TRIPLETT
TRI-STATE OTOLARYNGOLOGY
HEAD AND NECK SURGERY INC.
TRI-STATE TRANSIT AUTHORITY
PAUL & KAREN TURMAN
CHARLES & LINDA TUTWILER
SALLY TWEEL
LOIS UTTENBOGAARD
DONALD & DIANA VAN HORN
TED & KELLI VANCE
DAVID & HARRIET VANDIVIER
AMY VARNUM
EDWIN VINSON
TANYA WARWICK
DAN & RUTHANN WATERS
MARK & LISA WEAVER
LYNNE WELCH
BARBARA & ROBERT WELLS
WELLS FARGO INSURANCE SERVICES
OF WEST VIRGINIA INC.
WEST VIRGINIA FEDERAL
CREDIT UNION
WESTERN COAL TRANSPORTATION
ASSN. INC.
STANTON & SHARON WHIPKEY
HILARY WHITTAKER
CHARLES WILLIAMSON
DIXIE & RICHARD WILSON
WILLIAM WINDON
CYNTHIA WINGER
THOMAS & MARTHA WOLFE
JAIMIE WOODS
DAVID & MARTHA WOODWARD
WSAZ TV
WV CAPITAL MANAGEMENT LLC
PHILLIP YORK

Gifts of \$250 - \$499

ALICE & MICHAEL ABERNETHY
GARY & SUSAN ADKINS
ROGER & ELIZABETH ADKINS
MARILYN ALBRINK
ALCOA FOUNDATION
RONALD & JULIE ALLEN
JEAN & FRANCIS ALLHOFF
SARA & EDWARD AMAN
AMERICAN INTERNATIONAL
GROUP INC.
KELEEL & MARY AMMAR
BARBARA ANDERSON
JOHN & PAULA ARBAUGH
ARCH COAL INC.
THOMAS ARKLE
MARIE ASBURY
ROBERT & MARIA ASH
CAROL ATKINS
BAILES, CRAIG AND YON
CHARLES BAILEY

GARY BALDWIN
IRA & JANE BARTRAM
KIMBERLY BARTRAM
BASF CORPORATION-MG
JACK & MAXINE BAUR
JAMES & DENISE BAYLOUS
BENETEMPS, INC.
SAMUEL BERGIN
WILLIAM & ANN BINGHAM
LORA & GEORGE BLAHA
JOHN BLAIR
BLAUVELT SIGN COMPANY
J. DANIEL & CONSTANCE BOBBITT
JAMES BOBBITT
JAMES & SUSAN BOGGS
BARBARA BOIARSKY
WILLIAM BOLEYN
ELTON BOND
JERRY BOONE
PAMELA & STEPHEN BRANDON
CHRISTOPHER & ANJALI BRANNON
BRISTOL-MYERS SQUIBB
FOUNDATION INC. MG
CHARLES & JENNIFER BROH
JANET BROMLEY
BRUCE & SUSAN BROWN
JONATHAN & MARY BROWN
WILLIAM & MARY BROWN
DANIEL BROWNING
DALLAS & DORIS BROZIK
PHILLIP & DEBORAH BRYAN
MELVIN BURKHOLDER
CABOT OIL & GAS CORPORATION
BRIAN & NIKKI CALHOUN
WILLIAM & JUDY CALLAWAY
DAVID CALLIHAN
TIMMY & BARBARA CAMPBELL
LISA CARCHEDI
WALTER & ELIZABETH CARTER
CARVER/DELANEY FAMILIES
FOUNDATION INC.
JAMES & NORMA CASTO
RALPH CAUDILL
RODNEY & JANE CHAFIN
EDGAR & BRENDA CHAPMAN
BRUCE & JANICE CHERTOW
SANDRA CLEMENTS
CLINE RESOURCE
& DEVELOPMENT COMPANY
WILLIAM & CAROLINE CLOER
L. GRAY COCHRAN
SANDY & JAMES COHEE
MICHELLE COLETTA
JAMES & MADONNA COMBS
MICHELE CONLEY
NANCY COONEY
MATTHEW CORDES
GEORGIA & JOHN COURT
GARY CRAFT
KEVIN & REBECCA CRAIG
WALKER & VIRGINIA CRAWFORD
ROGER & CARLA CRAYCRAFT
RUFUS & TINA CREEKMORE
STEVEN & TERRY CRUM
KELLI DAGUE
ROBERT D'ANGELO
CARROLL & JOAN DAVIDSON
VICKI & ROBERT DEAN
DEHART PHARMACY
FRANCES DENIKE
JACKIE DEWALD
DANIEL DILLON
PORTER & DOROTHY DOBBINS
DONNA TERRY LIVING TRUST
STEVEN & JAMIE DORSEY
CONNIE & JASON DOWNEY
WESLEY DUDDING
DUNBAR MEDICAL ASSOCIATES PLLC
SANDRA & NICK DURRIE

EATON CORPORATION
ECONOMIC VALUATION
ASSOCIATES, PLLC
EDWARD TUCKER ARCHITECTS INC.
HERMAN & LINDA EDWARDS
EDWIN H. PANCAKE,
ATTORNEY AT LAW
ELAINE M. YOUNG, M.D. INC.
DEIDRA & MATTHEW ELAND
YORAM & ESTHER ELITSUR
MARY BETH & DAVID ELMORE
JAMES & D. ELAINE ENDICOTT
BETTY & JAMES EPLING
ERNST & YOUNG LLP
ESTATE OF HERSCHEL H. SARGENT
PATRICIA EVANS
FAMILY MEDICINE
FOUNDATION OF W. V.
FREDERICK FAVORITE
JOSEPH & DIANE N. FEAGANES
ROBERTA & RONALD FERGUSON
THERON & MILDRED FERRARI
DAVID FERRELL
MICHAEL FERRELL
LEAH FIDLER
CARL & HELEN FISHER
PAMELA FORD
JANE FOSTER
JAMES & HELEN FOUT
NOLAN & JANET FOWLER
GREGORY FRIEL
CHARLES FRY
SHARON & GILBERT FULKS
ROBERT & NINA GALARDI
JAMES & LINDA GALLION
MICHAEL & SHARON GANT
CHARLOTTE & DANNY GARDNER
GARDNER'S REFRIGERATION
SERVICE INC.
RICHARD GASTON
DAVID & SUZANNE GIFFEN
JAMES & DEBORAH GILLISPIE
ALAN & MARY GOULD
NORMA GRAY
MICHAEL GRAYBEAL
WILLIAM & JANET GRIMES
K. EDWARD & BETTY GROSE
STEVEN HAEBERLE
RICHARD HAMILL
HAMMERS INDUSTRIES INC.
JOHN & MITZI HANKINS
WARREN HARRELL
AUBREY & GAYTHA HARRIS
LINDA & JAMES HARSH
NEVADA & MANDILYN HART
JAMES & NORMA HARWOOD
HOWARD & JOSEPHINE HATFIELD
HAUGHT CHIROPRACTIC CENTER
JOHN HAYWARD
LESLIE & MARTHA HECK
BRADLEY & LISA HENRY
EDWIN & JOANN HENSLEY
THOMAS & PAT HENSLEY
MICHAEL & KATHERINE HETTLINGER
DENISE & GREGORY HILL
LEOPOLD & LINDA HINTER
HERBERT & CAROL HIVELY
DIANA HOFF
JOHN & RENAE HOFFMAN
WILLIAM HOGAN
JEFFREY & JENNIFER HOLMES
LINDA HOLMES
PAMELA HORNE
RICHARD HOUVOURAS
DAVID & MELANIE HUMMEL
KIM HUMPHREYS
DAVID & SUSAN HUNT
MICHAEL & SHARON HUNT
HUNTINGTON REALTY CORPORATION

CARROLL HUTTON	JAMES NICHOLS	ROBIN STARK	NEAL & EARLENE ADKINS	GARNETT & ANNE BEAZLEY
RONDA & DEREK HYMAN	NIENABER & ASSOCIATES	STATE FARM INSURANCE	WILLIAM & MARTHA ADKINS	MICHAEL BECK
IDEAS WITH IMPACT	CHARLES & CATHY NIMMO	COMPANIES - BRADLEY R. ROMINE	AETNA FOUNDATION INC.	STEPHEN & ALMA BEER
SALLY & RONALD IGO	JEFFREY NIMMO	JAMES STEPHENS	MARILYN & BRIAN AGEE	KAREN BEIRNER
MICHAEL & SHARON ISTFAN	HARPER & JEFFREY NOBLE	GERRY & MARY STOVER	PATRICIA AGEE	TOMMY & EDITH BELCHER
PAULINE & LLOYD JACKSON	WILLIAM & JOAN NUTTER	MARK STUDENY	GREGORY & SUSAN AKERS	WILLIAM & BEVERLY BELDON
CHARLES JARRELL	GERARD & TANYIA OAKLEY	SYNECTIC CORPORATION	H. PAT & BETTY ALBRIGHT	LORETTA BELHASEN
DAN & RENEE JEFFERS	OFFUTT, FISHER, & NORD	T. PARKER HOST	JOSEPH & NANCIE ALBRIGHT	ROBERT & LONNIE BELL
ROGER & CAROL JEFFERSON	ROBERT & DEBBIE OSBORNE	OF MARYLAND INC.	ROBERT & JACQUELINE ALEXANDER	JULIUS & RAMONDA BELLEGIA
DAVID & KAREN JENKINS	J. V. OTTAVIANO	T. PARKER HOST INC.	WILLIAM ALEXANDER	MARYBETH BELLER
ROBERT & JACQUELINE JENNINGS	MARY OWEN	HAROLD & CAROLINE TATE	EARLINE & RICHARD ALLEN	BEMUS POINT FAMILY PRACTICE
JAMES & EMELIA JOHNS	AHMET & BINNUR OZTURK	JAN TAYLOR	HENRY & SUSIE ALLEN	SHIRLEY BENDER
ROB JOHNSON	EDWIN & SUZANNE PANCAKE	RALPH TAYLOR	KENNETH ALLEN	JANET & LOVELL BENGE
JPMORGAN CHASE BANK N.A.	CLARENCE & SALLIE PARKINS	JESSE TEAGUE	NOREEN & ROBERT ALLEN	DIANE & JOHN BENGSON
JUST GIVE	NELLIE & JOSEPH PARRIOTT	THE ARNOLD AGENCY	ROBERT & RUTH ALLEN	ANGELA & DAVID BENNETT
SHIRLEY & LAUREN KAHLE	JULIA PASQUALE	THE BOEING COMPANY	WILLIAM & CYNTHIA ALLEN	THOMAS BERGQUIST
JAMES KEEFFER	JAMES & ALISON PATTERSON	THE CAPITAL TRUST	MARY & DAVID AMBLER	DEBORAH & ROBERT BERRY
KEITH ALBEE PERFORMING	LARRY & GLENYCE PAYNE	COMPANY OF DELAWARE	AMERICAN LEGION POST 16	GALE & BETTY BERRY
ARTS CENTER INC.	JOHN PECK	THE COCA-COLA COMPANY	ALLEN ANDERSON	WILLIAM BERTALAN
CHERYL & TERRY KELLER	EDWARD & KATHLEEN PENFIELD	THE COMMUNITY FOUNDATION	ANITA ANDERSON	BARBARA BEVERLEY PRICE
GERALDINE KESSEL	CAROLINE PERKINS	THE NEW YORK TIMES	ANN ANDERSON	BEVERLY HILLS PRESBYTERIAN
REBECCA & GREGORY KEYES	NOEL & JEAN PETERSON	COMPANY FOUNDATION	CHARLES & SHARON ANDERSON	CHURCH PRESBYTERIAN WOMEN
DAVID & MARY KIRK	ERLE PETTUS	ANN & MEREDITH THOMAS	EDWIN & KATHERINE ANDERSON	JENNIFER BHOJWANI
MARTHA KNISLEY	PFIZER FOUNDATION - MG	SCOTT & LESLEY THOMAS	JAMES & BARBARA ANDERSON	RONALD & ROBERTA BIBER
CHAD KOERBER	PLUM CREEK FOUNDATION	LONNIE & ELLEN THOMPSON	LARRY & CYNTHIA ANDERSON	CHARLES & RITA BILLUPS
LEIGH KUTIL	MATTHEW POWERS	VAN & MILDRED THORN	TIMOTHY ANGEL	ELIZABETH & BOB BILLUPS
RONALD & EVALEE KYGER	CRAIG PREECE	BRUCE & LOLA TONEY	ARTHUR & ELEANOR ANNIS	HAZEL & CLYDE BILLUPS
RITA & STEVEN LADEN	DONALD & MARIE PRIMERANO	PATRICIA & R. MICHAEL	MAVIS ANTHONY	JAMES & SALLY BINTZ
JOHN LANG	KAREN PROSSER	TOOTHMAN	VIRGINIA & STANLEY APPLE	DONALD BIOLA
BARBARA & RICHARD LANTERMAN	STACIA & JOHN PURCELL	TERRI TROMPAK	RICHARD & LISA APREA	CARL & LAURA BIRD
KEVIN & ELLEN LAVERY	PUTNAM CHIROPRACTIC CENTER	GARY & PATSY TUCKER	ARAMARK	BARBARA & DAVID BLACK
DONALD & NANCY LEE	LARRY & REBECCA QUEEN	FLORENCE & WENDEL TURNER	ALLISON ARBAUGH	ROY & MARY BLACKBURN
JOAN LEHMANN	MICHAEL QUEEN	DENNIE & SHERRY UNDERWOOD	RICHARD & MARILYN ARDISSON	STEVEN & CYNTHIA BLAINE
MARY LEWIS	JAMES RAFTER	RICHARD & JILL VAN ALPHEN	THEODORE & VONDA ARGYRAKIS	CLETA BLAKE
MAXWELL & ANNA LEWIS	ANDREW RAINES	DAVID & KELLY VAZIRI	MARC & MONICA ARNOLD	STEVEN BLAKE
ROBERT LONG	WALTER & KIMBERLY RAMSEY	CAROLE VICKERS	JOHN & CATHY ARMITT	JANE & LARRY BLALOCK
DONALD & KATHLEEN LOUDERMILK	KATHLEEN REEDY	JOHN WALDEN	GREGORY & SHERRIE ARTHUR	ANNE BLANKEN
CARL & CAROLYN LOWE	DIANE RIGNEY	MARTHA WALKER	CARL & LINDA ASHLEY	MARY & H. BLANKENBECKLER
DAVID & LAURA LUCAS	LEE RIGSBY	PETER WALMSLEY	ROBERT ASTORG	C. JEAN BLANKENSHIP
JODY MALCOLM	RIVER CITIES ANESTHESIA INC.	THURMAN & PATRICIA WATTS	MARY & A. MARVIN ATKINS	CHRISTIE & JUSTIN BLANKENSHIP
WILLIAM & KATHI MANGUS	RIVER PARK HOSPITAL	WAYNE COUNTY	ATKINS ENGINEERS	PHYLLIS BLANKENSHIP
SHARON & CLARENCE MARTIN	JANE ROBINSON	PUBLICATIONS INC.	DOROTHY ATWOOD	ROBERT & JANET BLANKENSHIP
RONALD MARTINO	BETHANY ROGERS	MATTHEW & LEIGH WEAR	JOAN AUCHTER	RALPH BLEDSOE
MICHAEL MASSIE	JOSEPH & JEANNE ROGERS	PHILIP & TOMI WEBER	ARENE & MICHAEL AURECCHIONE	ALBERT & ALICE BOBERSKY
SCOTT MATHERS	BRANDY & TULLY ROISMAN	ROBIN & KEITH WEST	FRANKLIN & MARTA AUSTIN	BRADLEY & SHELLEY BOBERSKY
RALPH & JUDY MAY	STUART & ANNE ROTH	WEST VIRGINIA MUTUAL	HARVEY & KIMBERLY AUSTIN	WARREN & BILLIE BOCARD
STEVEN MAYS	ARTHUR RUBIN	INSURANCE COMPANY	MARK AYERS	JAMES & CAROL BOCKENEK
JOHN & HELMA MAZON	RONI RUBINSTEIN	MARC WILLIAMS	AYERS ANIMAL HOSPITAL INC.	W. BLAKER & JULIA BOLLING
CAROL & WILLIAM MCCALLISTER	CARY & MICHAEL RUSSELL	MARY LOU WILLIAMS	MARSHA AYRES	MARLENE & DILLARD
MICHAEL & DIANE MCCARTHY	DANIEL & MARY RUSSELL	R. TRENOR WILLIAMS	THOMAS & GRETCHEN BAARMAN	BOLLMAN-JARRELL
M. ANN & LARRY MCCLURE	JOHN RYAN	PHILIP WILLIS	TANYA BAER	HANNAH & WILLIAM BOLSTER
PAMELA & BERNARD	KATHY & MANSOUR SABER	JAMES WILMOTH	CAROLYN BAGBY	KATHLEEN & RICHARD BONNETT
MCCLURE-SMITH	CLARA SADLER	ROBERT & NANCY WILSON	CHARLES & KIRSTEN BAGLEY	JEANNE & JOE BONSALE
PHYLLIS & LAWLESS MCKENZIE	TOM SADLER	SEAN & MELISSA WILSON	JAMES & JUDY BAILES	BARNETT BOOKATZ
GENE & KATHLEEN MCLEOD	REBECCA SAMPLES	JANIS WINKFIELD	BRETT & BRENDA BAILEY	ANNE BOOTEN
JAMES MCVEY	DON SARGENT	CELESTE WINTERS	NELL BAILEY	JOHN & KAREN BOOTEN
GLENN & JEAN MEADE	DOROTHY & JAMES SAYRE	JAMES & ANNIE WISE	PAUL BAILEY	JOHN BOOTH
JOHN & KATHY MEADOWS	PATRICIA & MICHAEL SAZY	CHARLES WONDRA	ROBERT & JUDITH BAILEY	LOIS BOOTH
ROY & CHRISTINE MELAND	JACK & MARIBEL SELBY	ROGER & MARJORIE WOOD	ROBERTA BAIRD	RICHARD & ANGELA BOOTH
MERRILL LYNCH & CO.	AVA & JOHN SHAWKINS	MARC & MICHELLE WORKMAN	BRENDA & ALLEN BAKER	ROGER & MARGARET BOOTH
FOUNDATION INC.	CAROLE & JACOB SHEW	KELLIE WRIGHT	GINA BALDWIN	EDDIE & PATRICIA BOOTON
STEVEN & CHERYL MEWALDT	DONALD & JUDITH SILVER	JOANNE & DAVID WUNDERLICH	JOSEPH & KATHLEEN BALENT	M. WAYNE & M. KATHY BOSSERMAN
RICHARD & LINDA MEYERS	KAREN SIMPKINS	ELIZABETH YOUNG	CLYDE & MARY BALL	DANNY & VICTORIA BOSTER
RONDALL & SHARON MILLS	JIMMIE SIMPSON	SAMUEL & PATRICIA ZYGNER	GRETA BALL	JUDITH BOSTIAN
GEORGE & JUDITH MINNER	ELIZABETH & HARLAN SMITH		BANK OF AMERICA	CYNTHIA BOWEN
LEROY & JAYNE MITCHELL	JANE SMITH		BARBARA TUCKER	DARIN & PAMELA BOWERS
JOSEPH & CINDY MOLLISH	JEFFREY & SUSAN SMITH		DISABILITY CONSULTING	KEITH & ELLEN BOWIE
MARIANETO MONTERO	LINDA & JACK SMITH		TAMMY BARNES	JERRY & SUZANNE BOWLES
DEBORAH & ROBERT MOORE	WILLIAM SMITH		CHARLES & MARY BARNETT	THOMAS BOWLES
ADELE MORRISON	MILDRED SNIDER		MARY & JOHN BARNETT	KATHERINE & WILLIAM BOWLING
NORMAN & LISA MOSRIE	STEVE & EUGENIA SOLTIS		PETER & ELIZABETH BARR	HELEN BOWMAN
MOUNTAIN STATE	GREGORY & CAROLYN SOUTHER		GEORGE & MENDY BARRETT	JAMES & JOANNE BRADFORD
BLUECROSS & BLUESHIELD	THOMAS SOVINE		JOSEPH BARRETT	DEBORAH & FRED BRADLEY
THOMAS & SUSAN MOYER	DON & LINDA SPENCE		GEORGE & KATHY BAYLOR	ROBERT BRADLEY
E. ALLEN MULLINS	ROMAN STALKA		JAMES & MARY BEAHM	DANA & JEAN BRAMMER
MURRAY CONSULTING INC.	SAMUEL & JANET STANLEY		CHARLES & DONNA BEARD	JAMES & MAXINE BRAMMER
JAMES MUSSER	SARA STANLEY		NANCY & JOSEPH BEATTY	RICHARD & CAMILLA BRAMMER
JOE & FRANCES NEFF	PLEASANT & SHELIA STARK		BONNIE BEAVER	CHARLES & JUDY BRANDMAN
DEBORAH & ROBERT NERHOOD				

Gifts of \$100 - \$249

RICHARD D. ABEL
 RICHARD E. ABEL
 RAYMOND ABRAHAM
 LANNA ADAMS
 RUSSELL & NORMA ADAMS
 AMANDA ADKINS
 AUGUSTUS & JANA ADKINS
 CHARLES & KARA ADKINS
 DAVID & PAMELA ADKINS
 KRISTINE ADKINS
 LARRY & DARLENE ADKINS
 LYLE & GLORIA ADKINS

LAURA & DANNY BRANHAM
 ARTHUR BRANT
 JAMES & WENDY BRANT
 FREDERICK BRAUTIGAN
 JANE BRECKINRIDGE
 ROY BREWER
 WENDY & ROBERT BREWSTER
 R. CRAIG BRIDGEMAN
 CHARLES BROH
 SAMUEL BROH
 MICHAEL & LYNN BROOKSHIRE
 LOIS BROWN
 MELDA & EDWARD BROWN
 ROBERT BROWN
 ROSE BROWNELL
 HILDA BROWNING
 RONALD & JUDITH BROWNING
 ELIZABETH BRUMLEY
 RANDALL & VANESSA L. BRYAN
 JOHN & KATHERINE BRYSON
 JOSEPH & IRENE BUBERNAK
 TIMOTHY & TRUDY BUCEY
 BERNICE BULLOCK
 H. DOUGLAS & SUSAN BUNCH
 BENETTA BURCHETT
 THERESA & ROBERT BURCHETT RUDD
 HAROLD BURDETTE
 SARAH BURDETTE
 WILLIAM & LENA BURDETTE
 MAMIE & DONALD BURDICK
 RACHEL BURGESS
 ROSE BURGESS
 JOHN & MARIANNA BURKE
 MARY BURNETTE
 THOMAS BURNS
 GARY & LINDA BUSH
 MARY BUTCHER
 SUZANNE BYRNE
 C. PRICE REVOCABLE TRUST
 RUTH CADE
 DEBORAH & CLAYTON CALDWELL
 KENNETH & PATRICIA CALEBAUGH
 JAMES & DOROTHY CALL
 CAMELOT COAL COMPANY
 DONNA & RICHARD CAMPBELL
 JAMES & YOLANDA CAMPBELL
 LARRY & CYNTHIA CANTERBURY
 CURTIS & KRISTA CAPEHART
 CAROLYN CAPELLI
 DONALD CAPPER
 IGNACIO & ANN CARDENAS
 JOHN & SHERI CAREY
 SARAH CAREY
 ERNEST CARPENTER
 ROBERT & EVELYN CARPENTER
 M. LYNN CARROLL-JONES & RICHARD JONES
 PHILLIP CARSON
 ROBERT & SHARON CART
 RON CARTEE
 CAROL & BRUCE CARTER
 KENNETH CARTER
 SUZANNE & NATHANIEL CARTMELL
 JAMES & FRANCES CASE
 REBEKAH & MICHAEL CASEY
 BARBARA & C. CASSIDY
 LLOYD & LORETTA CASTO
 WILLARD & KAREN CATLETT
 MARY CAUL
 ROBERT & MARGARET CAZAD
 CHARLA CEBULSKI
 CECIL I. WALKER MACHINERY CO.
 HERBERT & NOLA CHADDOCK
 ABRAHAM & NANCY CHADWICK
 JOHN & DUANE CHADWICK
 THOMAS CHADWICK
 ROBERT & MARY CHAMBERS

STEPHEN & NEVA CHAMBERS
 JUDITH CHANEY
 SIMON & MELANIE CHANG
 ADAM CHAPMAN
 FREEDA CHAPMAN
 STEVEN & LINDA CHAPMAN
 TODD & AMY CHAPMAN
 WILLIDEAN CHAPMAN-DECEASED
 CHARLES W. PACE, ATTORNEY AT LAW
 DOROTHY & EDGAR CHARLTON
 WILDA & R. CHENOWETH
 LAWRENCE & JANET CHILDERS
 PATRICIA & GARY CHILDERS
 DAVID & DONNA CHILDS
 PETER CHIRICO
 WILLIAM & MARILYN CHRISTIAN
 MARIUS CHUKWURAH
 SAM CIPOLETTI
 TIMOTHY & LINDA CLAGG
 DAVID & ELLEN CLARK
 JAMES & JENNETT CLARK
 OREN & MARY CLARK
 BETTY CLECKLEY
 CHARLES CLEMENTS
 JUDITH & THOMAS CLEVELAND
 DENNIS & JOAN CLICK
 PAULA & GERALD CLICK
 DONALD & JUDITH CLIFF
 ARTHUR & BARBARA CLONINGER
 ROGER & DORA COCHRAN
 STEVEN & EVELYN CODY
 CHARLES & JUDITH COFFMAN
 JAMES & PATRICIA COFFMAN
 ANDREW & SUSAN COINER
 DELLA COLE
 HERBERT & BETTY COLKER
 SANDRA & MATT COLKER
 LORIE COLLINGWOOD
 JOHN & ELIZABETH COLSTON
 TOM COLTHURST
 HELEN & SAMUEL COLVIN
 JANE & JOSEPH COMISKY
 COMMONWEALTH COAL SERVICES INC.
 DAVID COMPTON
 JAMES & LINDA CONARD
 CONSTANCE CONAWAY
 JIM & CYNTHIA CONDREY
 FRED & FRANCES CONLEY
 VINCENT CONLEY
 HARRY & KATHY CONNER
 BRENDA & RICHARD CONNOR
 SHERRY CONNOR
 BARRY & CAROL CONRAD
 BETH COOK
 CHERYL COOK
 CHRISTIE & DIRK COOK
 ELMER & MARY ETNA COOK
 JACK COOK
 JAMES & BRANDI COOK
 JOHN & JANE COOK
 ROSE COOK
 MAXWELL COOKE
 WILLIAM & PAMELA COOKE
 THORA COOKSEY
 DAVID & PATTI COOPER
 GWEN & CHARLES COOVERT
 NOEL & BERRIDGE COPEN
 ELINOR COPENHAVER
 JOSEPH COPPOLA
 MICHAEL & ROSEMARY CORDER
 PHILIP CORKREAN
 MARTHA CORNELIUS
 WILLIAM CORNWELL
 DONALD COTTRILL
 PAMELA COVERT
 BEN & SALLIE COX
 GAYLE & JOHNNY COX

CHRISTA COX-WATANABE
 MARY COYNER
 KATRINA CRADDOCK
 LOUIS & KATHRYN CRADDOCK
 JOSEPH CRAFT
 BETTY CRAIG
 NANCY L. CRAIG-DECEASED
 LARRY CRANE
 WILLIAM & MARY CRAVENS
 WANDA CRAWFORD
 LARRY & RACHEL CRAYCRAFT
 GREGORY CREMEANS
 DAVID & NEVA CRIGGER
 CRIS YOUNG INTERIORS
 MICHAEL & SUSAN CRISS
 CROSIER'S SANITARY SERVICE INC.
 DAVID CROW
 JOHN CROWDER
 JAMES & ANNE CRUM
 WILLIAM CRUMP
 MARK CRUTCHFIELD
 VERONA CUMBERLEDGE
 KATINA CUMMINGS
 ROBERT & SUZANNE CURE
 MARY CURRY
 MICHAEL E. CURRY
 MICHAEL R. CURRY
 CUSTARD STAND FOOD PRODUCTS LLC
 JOSEPH & LINDA CYRUS
 PAMELA CYRUS
 ELIZABETH CZOMPO
 TIMOTHY & RAMONA DAGOSTINE
 JAMES & MARGARET DAMRON
 JAMES & PATRICIA DAMRON
 THOMAS & JANET DAMRON
 DAVID & ALICE DANIEL
 BRIAN DARST
 SRIJITA DASGUPTA
 DAVID & MARY DAUGHERTY
 DAVID R. TYSON ATTORNEY AT LAW
 EDWARD DAVIDSON
 RICHARD & BETH DAVIDSON
 THOMAS & SANDY DAVIES
 CONSTANCE DAVIS
 JAMES & STACEY DAVIS
 JOHN & GEORGIA DAVIS
 KELLY DAVIS
 WILLIAM DAVIS
 BESSE DAWSON
 DEBORAH DAWSON
 DENNIS DAWSON
 JOSEPH & SARAH DAWSON
 BRIAN DAY
 JENNIFER DAY
 DBA INTEGRATIVE THERAPEUTIC SERVICES
 JOHN & MARY DE ROO
 RONALD & KIM DEANDRADE
 JAY & NANCY DEANE
 MICHAEL DEANGELIS
 RICHARD & KIMBERLY DEARING
 LINDA DEATON
 SANDRA DEATON
 BEVERLY & JULIAN DELEYER
 DELTA DENTAL PLAN OF KENTUCKY INC.
 DANIEL & ANNMARIE DEMPSEY
 DAVID & KRISTA DENNING
 KATHRYN & DAVID DENNING
 FRANKLIN DEPOLO
 RONALD & SUSAN DETEMPLE
 JUDITH & LEONARD DEUTSCH
 MARJORIE DEVERS
 RONALD & CAROLINE DEVRICK
 LARRY & SARAH DIAL
 WILLIAM & MARGARET DIAL
 DAVID & SUZANNE DICKENS
 DAVID & DIANE DICKSON

AMY & D. DICKSTEIN
 MERLYN & MARY DIDDLE
 NANCY DIEHL
 ANGELA & STARKE DILLARD
 MAUREEN DILLARD
 PATTY DILLON
 JAMES & GLENDA DIXON
 JOHN & BRENDA DLOGOS
 JAMIE DOAK
 JOHN DOLIN
 FREDERICK & KIM DORSEY
 JOHN & JUDITH DORSEY
 WILLIAM & MARY DORSEY
 ROBERT & VIRGINIA DOTSON
 WILLIAM & DIANE DOWER
 DR. JOSEPH G. VAUGHAN DDS. INC.
 JOHN & SHARON DRAWBAUGH
 JOHN & MARY DREWNIANY

SYLVIA & ROBERT EDWARDS
 KARL & PEGGY EGNATOFF
 JACK EGNOR
 BETSY & LUTHER EHRET
 ERIN EICHHORN
 JOHN & TRUDY ELAM
 ELI LILLY AND COMPANY FOUNDATION
 R. CARTER ELKINS
 ROBERT ELKINS
 PHILIP & LISA ELLIOTT
 RANDALL & CYNTHIA ELLIOTT
 CHARLES & LINDA ELLIS
 CHARLES & OLGA ELLIS
 CLARE & THOMAS ELLIS
 FREDERICK & CLARA ELLIS
 GARY & BETTY ELLIS
 WILLIAM & CAROL ELLIS
 LYNDA EMERY

“ Looking back
 I remember
 as a student,
 Marshall had
 the small-
 town kind
 of feel.
 Even though
 we've grown,
 it still feels
 that way
 to me. ”

— DR. CHARIN HANLON
 CLASS OF 1995

HENRY DRISCOLL
 DAVID & GLORIA DROWN
 ALFRED & LUCILLE DUBA
 HILTON & AGNES DUCKWORTH
 PETE DUDLEY
 PATRICK DUKE
 SHIRLEY & GERALD EAGAN
 BERT & ELIZABETH EARLY
 RUBENA EARLY
 ELLEN & DWAIN EASTHAM
 CHARLES EASTON
 JENNIFER & JOHN EAVES
 JAMES & LINDA ECHOLS
 LEROY & LINDA ECKLEY
 ROBERT & M. EDDINS
 LEE & MELINDA EDGERTON
 BEN & CAROLYN EDMONDS
 JOHN EDWARDS

EMMETT F. BRANIGAN M.D. P.S. INC.
 WILLIAM ENGBERS
 WILLIAM & JEANNE EPPS
 RUSSELL EPTING
 SCOTT & MARY ERSKINE
 BRIANNE ERWIN
 DONNA ESTEP
 JAMES & JACQUELINE EVANS
 THOMAS EVANS
 WILLIAM & JULIE EVANS
 PHYLLIS & RODGER EWBANK
 EVELYN & JAMES EWING
 GERALDINE FARLEY
 VIRGINIA FARLEY
 JOSEPH FARRUGGIA
 FEDERATED DEPARTMENT STORES FOUNDATION
 GAIL & HOWARD FEINBERG
 THEODORE & MARY FERRELL



FEATURING **DRS. RICHARD BEGLEY AND MICHAEL NORTON**

The new lighting technology developed by Drs. Begley and Norton offers many commercial applications, including use in transportation, safety, marketing and consumer products.

A brighter future for Marshall University could be the result of inventive thinking. In 2007, Marshall received its first royalty check as a result of a new lighting technology — ElectroCeramescent Lighting — developed by **Dr. Richard Begley** and **Dr. Michael Norton**. LECD is an emerging light platform that differs from other lighting technology because of both superior durability and energy efficiency. This technology was created via partnerships with the Nick J. Rahall, II Appalachian Transportation Institute (RTI) and the Robert C. Byrd Institute (RCBI) for Advanced Flexible Manufacturing. U.S. Rep. Nick J. Rahall, II said news of the royalty checks makes this “truly a landmark day in the history of Marshall University.”

FGC INC.
 FIDELITY INVESTMENTS
 CHARITABLE GIFT FUND
 FIDUCIARY TRUST CO.
 LINDA FILLINGIM
 MARY LOU FINDLEY
 RUTH FINLEY
 RICHARD & CAROL FITZSIMMONS
 MILDRED FIZER
 ROBERT & SHIRLEY FIZER
 PAULA FLAHERTY
 DIANA & JOHN FLEEK
 MILDRED FLEMING
 RICHARD & LAURIE FLIESS
 JACK & PEGGY FLOUER
 DAVID & BETTY FOARD
 VIRGINIA FOGG

FORM WORKS INC.
 MARTHA FORREST
 ROGER & JUDITH FORTNER
 MARY FOSTER
 PEGGY FOSTER
 PHYLLIS & JAMES FOSTER
 WILLIAM & KRISTAN FOSTER
 EMMA FOUGHT
 JOHN & FRANCES FOY
 CHERYL & JEFFREY FRAKES
 MARK & KELLY FRANCIS
 BENJAMIN FRANKLIN
 JEAN & JAMES FRANKLIN
 JOHN FRANKLIN
 BARNEY & JACQUELINE FRAZIER
 HELENE FREDEKING

BRUCE & FRANCIE FREEMAN
 JOHN & LYNN FRITTS
 PAUL & LORNA FRYE
 JAMES & BARBARA FULL
 JERRY & SUSANNE FURBEE
 WYOMA & DONALD GALLIMORE
 THOMAS & SARAH GALVIN
 DAVID & ROBERTA GANG
 DONALD & DOROTHY GARDA
 LEO & PAMELA GARDNER
 GARTNER INC.
 ROBERT & MARY GAST
 JENNIFER GASTON
 CHARLES & SHARON GATES
 EUGENE & LISA GATHRIGHT
 JOHN & PADDY GAY

JAMES & PATRICIA GAYHART
 GE FOUNDATION
 JEFFREY GEE
 ELIZABETH GELDER
 DENNIS GENEVIE
 JANET GENTRY
 GEORGE HATCHER REALTY
 ANNA & CHARLES GEORGI
 KAREN & ROBERT GERBO
 CHARLES GERRY
 JOHN GIANATO
 ROSE & NORMAN GIANCOLA
 L. LECONTE & LYNN GIBBES
 MARY & SCOTT GIBBS
 MICHAEL & JUDITH GIBBS
 DONNIE & WERTIE GIBSON

GREGORY GIBSON
 JASON & ANNA GIBSON
 RANDALL & BERNADETTE GIBSON
 WILLIAM GIBSON
 CECILIA & IRWIN GIESECKE
 CHRISTOPHER & DIANE GILBERT
 JAMES & KATHLEEN GILL
 RICHARD GIMBL
 DAVID & ELIZABETH GLADWELL
 DAVID & PENELOPE GLADWELL
 HERMAN & MARY GLASER
 EUNICE & FRANK GLEASON
 GLOBAL ATMS AND PARTS INC.
 DAVID & ELIZABETH GLOCKNER
 BILLY & TERESA GOAD
 ROBERT GODFREY

WILLIAM & MARGARET GOE
MOODY & MONA GOFF
ROY & DORIS GOINES
WILLIAM GOLD
EVELYN GOLDSMITH
BILLY GORDON
GRACE & DONALD GOSSELIN
MARK GOTHARD
ROBERT & JANE GOUGH
ELAINE & JOSEPH GRAHAM
JULIE & FREDERICK GRAHAM
PAUL & NANCY GRAHAM
PHYLLIS & ROBERT GRAHAM
SUSAN GRAMBOS
STEPHANIE & JERRY GRAY
TRAVIS GRAY
DAVID & CHARLOTTE GREATHOUSE
PATRICIA GREEN
ROY & DEBRA GREEN
TODD GREEN
DANA & PATRICIA GREENFIELD
LEIGH GREGG
ROBERT & CHERI GREGG
GREGORY C. SLATER
INSURANCE AND REAL ESTATE
ROBERT GRIFFIS
MARSHALL & MARY GRIFFITH
MARGARET GRIMES
MARGUERITE GROSCUP
MICHELLE & ALBERT GROSSNIKLAUS
DAVID & CHRISTY GROVES
DOLORES GRUBB
JACK & DELORES GRUBBER
H.E.H.S. CLASS OF '46 REUNION
GARRIE & TERESA HAAS
MARGERY & PAUL HAAS
VIRGINIA & MITCHELL HABEEB
THOMAS & EILEEN HACKNEY
KERIMA & THOMAS HADDAD
ROBERT & EILEEN HADEN
NICHOLAS & MIRYAM
HADZEKYRIAKIDES
PHYLLIS HAEGELE
R. JACK HAGA
WILLIAM & CHARLOTTE HAGAN
GERALD & SHARON HAGER
RALPH & TERRI HAGY
CATHERINE HALE
ROSCOE & BETTY HALE
DUSTIN HALEY
ERIC HALL
GLENN & SANDRA HALL
JOHN & DONNA HALL
WILLIAM & LILLIE HALL
HERB & MARY HAMILTON
ROSANNA HAMILTON
DEBORAH HAMMERSLAY
AVAS & DONNA HAMON
GROVER & LOIS HAMRICK
NADINE HAMRICK
SUE & JOSEPH HANKS
MARY & E. HANRAHAN
THOMAS & LESLEY HARDIMAN
RITA HARDY
MARY & CURTIS HARLIN
FLOYD & KELLY HARLOW
HARRIET HARMAN
DONNA HARMON
KELLY & MATTHEW HARPER
RYAN HARRAH
JAMES & GAYLE HARRELL
JERRY & GEORGETTA HARRIS
WILLIAM HARRISON
LINDA HART
BURMA & JOSEPH HATFIELD
DAVID & RITA HATFIELD
JON & SHERRI HATFIELD
TIMOTHY & SUSAN HATFIELD

CLARA & HENRY HAULDREN
KENNETH HAUSWALD
JOSEPH & SUSAN HAWES
JAMES HAWK
MARSHALL & SARA HAWKINS
RANDALL HAWKINS
SHIRLEY HAWKS
JOHN & CANDICE HAWLEY
LEE HAWLEY
HAY EXPLORATION, INC.
RONDA HAYES
SARAH HAYES
STEVEN HAYES
SANDRA HAYNE
ADRIAN HAYNES
MARY HAYNES
WALTER & JO HAYSLETT
WILLIAM & DEBORAH HEABERLIN
MARJORIE J. HEAD
MARJORIE M. HEAD
BETTY HEALD
HEALING HEARTS MINISTRY
GEOFFREY & SALLY HEATH
CATHIE & RICHARD HECK
J. COLEMAN HECKMAN
MARGARET HENNEMAN
KIM HENRY
JEROME HENSLEY
LARRY & GLENNA HENSLEY
MARIE & WILLIAM HENSLEY
NANCY HERLONG
DONALD HERNDON
PHILIP & BONNIE HERROLD
ELLEN & RAY HESS
RALPH & JUNE HESSON
CORR & CLIFTON HESTER
GAIL & ARCH HEWITT
BARBARA HICKS
PAUL & VIRGINIA HICKS
MARK HIGDON
CURTIS & SUSAN HILL
JOHN & MANDY HILL
JOSEPH & DOLORES HILL
MARTHA HILL
P. ALLAN HILL
HILL & ASSOCIATES, INC.
HOWARD HILLEY
KEITH HINERMAN
LAWRENCE & ROBIN HITE
MEGAN HIVELEY
BRENDA HOBACK
CHARLES & ELIZABETH HOBACK
JOHN HOBACK
JOHN HODEL
GREGORY HODGE
HOSEA & JOANN HODGES
BARBARA & MICHAEL HOEFT
PAUL & GWYNETH HOFF
THOMAS HOLBROOK
THOMAS & EDITH HOLCOMB
WILLIAM P. HOLFINGER-DECEASED
VERONICA HOLLAND
CHRISTOPHER HOLLIFIELD
DORIS HOLMES
JACK & JUDITH HOLT
JOHN & ANN HOLT
ALICE HOLTZ
HAROLD & BETTY HONAKER
ANNABELLE HONNELL
GWENYTH HOOD
BEN HOOVER
JOSEPH HORNER
SUZANNE HOUSE
SHIRLEY HOWARD
STEPHEN & N. CATHERINE
HOWERTON
PATRICIA HUDGINS
THOMAS & EVE HUDSON

BOYD & CARLOTTA HUFFMAN
CONSTANCE HUFFMAN
LEE HUFFMAN
ROSEMARY & STANLEY HUFFMAN
BRIAN HUGHES
GEORGE & LUCINDA HUMMEL
DAVID & MELISSA HUNT
JEFFREY & KRISTA HUNT
WILLARD & CAROLYN HUNTER
HUNTINGTON NATIONAL BANK
AMY & ROBERT HURT
CLINT HURT
CAROL HUTCHINSON
CARROLL & ROSEMARY HUTCHINSON
RANDY & MAGGIE HUTCHINSON
RONALD & ILA HUTCHINSON
SHERRI & CLYDE HUTCHINSON
CARL HUTCHISON
MARY HUWETT
LIJEN HWANG
CYNTHIA HYATT
RUTH & KERMIT HYRE
WILLIAM & LOIS INGLES
LINA INGRAHAM
RICHARD & GERVIOUS ISINGHOOD
J. T. & C. B. FISH FOUNDATION INC.
CHRIS JACKSON
EARL & BONNIE JACKSON
JAMES & ANNE JACKSON
JAMES JACKSON
JEFFREY & MONIKA JACKSON
EPHRAIM JACOBS
LORNA & DAVID JACOBS
STEPHEN & SHARON JACOBSON
PHILIP & BETTY JAMES
GEORGE & MARILYN JAQUAY
LARRY JARRETT
REBECCA & BLAINE JARRETT
SHEILA & DWIGHT JEFFERIES
MARK & DEBRA JEFFERS
CHARLES JEFFERSON
THOMAS JEFFREY
ERVIE & INEZ JENKINS
KATHRYN & CHRISTOPHER JENKINS
C. RICHARD JENNINGS
JACK & EDITH JERVIS
CECIL & SANDRA JIVIDEN
JOAN C. EDWARDS SOM
DEAN'S OFFICE
WILLIAM & ALBERTA JOHE
PAMELA JOHN
BONNIE & DAVID JOHNSON
DONNA JOHNSON
JAMES & HAZEL JOHNSON
JO ANN & CARL JOHNSON
MARIANNE & KENNETH JOHNSON
MARY JOHNSON
RONALD & CATHERINE JOHNSON
BRENDA JOHNSTON
MARSHALL JOHNSTON
BETTY & CLYDE JONES
C. CLYDE & MARGARET JONES
CHARLES JONES
CYNTHIA & RONALD JONES
DELORIS & PERRY JONES
JEFFREY & DANA JONES
JOANNE JONES
JOHN & SHIRLEY JONES
MARION & GEORGE JONES
ROBERT JONES
ROBERT JONES
JUSTIN & VIRGINIA JORDAN
LEIGH JORDAN
WILLIAM D. JORDAN-DECEASED
NANCY JOSEPH
JOSEPH & LORI JOYCE
KATHRYN & ROBERT JUNG
HAROLD & FRED A KAGAN

CINDA & KEVIN KAHL
ELIZABETH KAKACEK
ROBERT KANE
CRAIG & CHARLOTTE KARGES
MARTHA & JIM KAY
MARY KAZAR
CHRISTOPHER & AMY KEATON
VELOIS & VIRGINIA KEEFER
NINA KEENER
RUTH KEENEY
THOMAS & BONNIE KEENEY
DIANA & JOSEPH KEES
JAMES KEGLEY
NANCY KELLAM
MICHAEL & JEANNE KENNEDY
SUSAN & JOHN KENNEY
CALVIN & NITA KENT
DAVID & LAURA KERNS
MARY KERR
EDITH KERSEY
THOMAS & BARBARA KIERNAN
CHONG & CHOON KIM
MICHAEL & NICKI KINCAID
SUSAN KINDLER
DEVIN KING
HENRY & MARIAN KING
HENRY & PATRICIA KING
JEANNIE & THOMAS KING
WESLEY KING
KING'S DAUGHTERS MEDICAL
CENTER SPEECH PATHOLOGY DEPT.
RICHARD & MARLENE KINNAIRD
NORMAN KINNIER
JAMES & TAMMIE KIRK
PEGGY KIRK
STANTON KIRK
EARL & JANET KIRKER
JOHN KIRKLAND
DONALD & ALICE KIRKMAN
MARY KISH
JUDITH KISTLER
DOUGLAS & ALISON KITTLE
JENNIE & ROBERT KLOSTERMAN
CHARLES & BARBARA KNIGHT
STACEY & BRIAN KNOX
SONJA & VAN KOLLIAS
CAROL KOLSKI
TERRY KOON
WILLIAM & MARY KOPP
WILLIAM & DANA KOSTO
VIRGINIA KOSTYAL
HARRY KREGLO
ROBERT & SANDA KRONE
TIMOTHY & PAMELA KROUSE
EUGENE & MARY KUDLIK
CARROLL & SUE KYER
THOMAS & KIRSTEN LAGEMAN
BARBARA & SANJEEV LAHR
ANNE & DAVID LAMALVA
CHRISTOPHER & KIMBERLY LAMBERT
JOYE & JAMES LAMP
BERT LANDAU
RICHARD & SUZANNE LANDAU
BARRY & ANNETTE LANDERS
JOHN & CATHERINE LANDERS
ADRIENNE LANEGGER
MARIETTA & KENNETH LANGFORD
LARRY & CARLA LAPELLE
DEBRA & GARY LAPPLANDER
CATHERINE LARCK
NICOLE LAROSE
WILSON & ZENOBIA LATHAN
WILLIAM LAVERNOICH
D. GENE & PEGGY LAWHUN
ANN LAWSON
JEAN LAY
MARGARET LAYNE
SHIRLEY LAYNE

WILLIAM & JANE LEADBETTER
KEITH & SHARON LEAP
ELMA LEAR
ROBERT & TONI LEARY
JOANNE LEBOW
LEDFORD FAMILY CARE PLLC
TRACY LEDGERWOOD
AUBREY & JEANE LEE
BETTY LEE
JOE LEE
SAMUEL LEE
JAMES LEEBER
LISA & THEODORE LEE-RANSON
CHARLES & BARBARA LEFEBURE
LEIGH & PAUL LEGG
STEPHEN LEIBOLD
AUBREY & RICHARD LEMAY
HOWARD & ETHEL LEMING
REBECCA & ROGER LEONARD
DOROTHY LESTER
PATRICIA LESTER
DAVID & SAIKO LEWIS
JAMES & LORETTA LEWIS
JOYCE LEWIS
MARK & CHRISTINE LEWIS
AMANDA LIGGETT-BELL
BETH & JERRY LINDER
JUDY & MICHAEL LITTLE
K. CARL & MABEL LITTLE
PATRICIA LITZ
STEPHEN LLOYD
WILLIAM & LINDA LOCKHART
LOCKHEED MARTIN CORPORATION
FRANK LONGRO
DIANA LONG
DONALD LONG
IRENE LONG
JULIA & JOSEPH LONG
ROBERT & JUDITH LOOKABILL
NICOLE LOSCALZO
DOUGLAS LOVEJOY
CONNIE LOWE
KATHY LOWE
ROBERT & SARA LOWE
JOHN & SUSAN LUCAS
CHARLES & JO LUELLEN
FRANKLIN & SHIRLEY LUSK
JOAN LYNCH
RICHARD & PHYLLIS LYONS
MARGARET MACKLIN
FRANCES MADACHY
IRENE MADDOCKS
GINA MADDOX
JAMES & VICKI MADISON
DONALD MAGANN
HARRY MAGEE
KIMBERLY & MICHAEL MAGUIRE
ARMER & SHIRLEY MAHAN
CYNTHIA MAHARG
KAREN & ROBERT MAHER
HIRAM & GLORIA MAHON
ASHOK MALHOTRA
PHILIP MALLORY
GEORGE & MARY MANSOUR
MICHAEL & MELANIE MANSOUR
TODD & RHONDA MARCUM
WILLIAM MARCUM
KENDRA & BENJI MARCUM MILLS
THOMAS MARINE
MARK S. CARTER AGENCY
MARKEL CORPORATION
RICHARD MARKS
MARLENE S. PLOTT REV. TRUST
KENNETH & JANET MARPLE
MARSHALL CATHOLIC
NEWMAN CENTER
MARSHALL UNIVERSITY
DEPARTMENT OF THEATRE

BRENT & SHARON MARSTELLER
 RONALD MARSTELLER
 BRADLEY & MARY MARTIN
 GUY & BARBARA MARTIN
 KIRBY & NANCY MARTIN
 M. BRUCE MARTIN
 TOMMY MARTIN
 JESSICA MARTINSEN
 ROBERT & CAROL MASCARI
 LISA MASELLI
 TED & CORA MASSEY
 MASSEY COAL SERVICES INC.
 ROBERT & DAYNA MASSIE
 MARION MASTERSON
 JERI & DANNY MATHENEY
 MATTHEW F. CARLUCCI
 INSURANCE AGENCY INC.
 LEE & WILBUR MATTHEWS
 CAROL MATZ
 TIMOTHY & LYNN MAY
 PAUL & LYNNE MAYER
 ARTHUR & BARBARA MAYNARD
 ARVIE & DOROTHY MAYNARD
 CHARLES & GETA MAYNARD
 GRAY & MARY MCALISTER
 W. ROSS MCALLISTER
 BROOKS & BARBARA MCCABE
 CHARLES & CAROLYN MCCANN
 JANET MCCARTHY
 JENNIFER MCCARTY
 ROBERT MCCARTY
 ROBERT & AGNES MCCASKEY
 THOMAS MCCHESEY
 BETHANY MCCLAVE
 DONALD MCCLLOUD
 DAVID & WANDA MCCLUNG
 REGINALD MCCLUNG
 BETTY J. MCCLURE -DECEASED
 PATRICIA & RONALD MCCLURE
 C. "ED" MCCOMAS
 MICHAEL & KAREN MCCOMAS
 PAMELA MCCOMAS
 PATRICIA & JOHN MCCOMAS
 MARC & TRACI MCCOMBS
 BETTY & WILLIAM MCCONIHAY
 DONALD MCCORKLE
 DOUGLAS & LYNN MCCORKLE
 TRAVIS MCCORMICK
 LOUIS MCCOY
 RICHARD & PAMELA MCCOY
 MARGARET MCDONNELL
 JEFFREY & ANDREA MCDOWELL
 JUDITH & WILLIAM MCDOWELL
 JOHN C. MCELLOWNEY-DECEASED
 LARRY & CAROL MCGUFFIN
 THOMAS & PAMELA MCGUFFIN
 E. & MARTHA MCGUIRE
 J. GRANT & P. KHENG MCGUIRE
 KENNETH & CAROLYN MCGUIRE
 HELEN MCGURK
 JOHN MCHAFFIE
 MARY MCHUGH
 MARJORIE MCINERNEY
 SALLY MCKAY
 FLOYD MCKEAND
 FREDERICK MCKEE
 DAVID & KRISTINE MCLAUGHLIN
 RICHARD & SIDNEY MCLAUGHLIN
 KYLE & AVA MCMULLEN
 RANDALL & TAMMIE MCVAY
 ALLEN & BRENDA MEADOR
 WILMA MEADORS
 CLIFFORD MEADOWS
 DANNY & KIMBERLY MEADOWS
 PERRY & ANGELA MEADOWS
 RACHEL & PAUL MEADOWS
 RICHARD & EMILY MEADOWS
 JAMES & SHERRI MEARS
 RICHARD & SUE MEARS
 JACK MEASE
 NIMISH MEHTA
 EDNA & JAMES MEISEL
 M. DIANE MENNELLA
 MARJORIE MICHITTI
 CASIMIR & TERESA MICHNOWICZ
 MICROSOFT
 NANCY & STEPHEN MIHALKO
 ELIZABETH & GEORGE MIKITARIAN
 DONNA & JAMES MILLARD
 BOBBY MILLER
 CHRISTOPHER MILLER
 ELINOR MILLER
 PATRICK MILLER
 RACHEL MILLER
 ROBERT & DEBORAH MILLER
 ROBERT MILLER
 SUE & ROBERT MILLER
 THOMAS & CAROLYN MILLER
 WILLIAM MILLER
 RUSSELL & BARBARA MILLIKEN
 JENNIE MILLS
 HELEN & JAMES MINCHEW
 LAWRENCE & LESLIE MISITI
 HARRY & RHONDA MITCHELL
 JAMES MITCHELL
 MARK & BETTY MITCHELL
 BERENICE MOATE
 RICHARD & KAY MOBAYED
 JAMES & KIMBERLY MODIE
 ROSLYN & RICHARD MOE
 MORRIS MOEL
 DONALD MOESER
 GEOFFREY & REBECCA MOHN
 KATRICIA & JACKIE MOLTER
 STEPHEN & ELIZABETH MONSEU
 REGINA MONTENARO
 MONTEREY RENTALS
 BRUCE & SANDRA MOODY
 DOUGLAS & SUSAN MOONEY
 CHARLES & JUDITH MOORE
 CLARENCE MOORE
 FRANCES & DONALD MOORE
 MARVIN MOORE
 MELANIE MOORE
 PATRICIA & DENNIS MOORE
 RICHARD & JANICE MOORE
 ROBERT MOORE
 RONALD & PATRICIA MOORE
 TRAVIS MOORE
 JANE MOORHEAD
 BETSY & NORMAN MORGAN
 ERIC & TONJA MORGAN
 PATRICK & SHARON MORGAN
 RONALD & CHARLOTTE MORRIS
 JOHN MOTT
 MOVC NURSING
 CHRISTIAN FELLOWSHIP
 MU PR CAMPAIGNS CLUB
 SCHOOL OF JOURNALISM
 PATRICK MULCAY
 ANNE MULLARKY
 APRIL & JOSEPH MULLEN
 SANDRA MULLINEAUX
 MADORA & CHARLES MULLINS
 TENNIS & MONA MULLINS
 TAWNY MUMMAH
 JEAN & PAUL MUNCY
 PHILLIP & FLORENCE MURPHY
 RICHARD MURPHY
 JEAN & MICHAEL MURRAY
 ROBERT & GWENDOLYN MUSSER
 DAVID & TERRI MYERS
 DORIS & THOMAS MYERS
 JOHN & LISA MYERS
 LARRY & M. ELAINE NAPIER
 RUSSELL & LOLA NAPIER
 TED NAPIER
 JOHN NASSER
 E. J. NATALE
 NATIONAL CITY
 NATIONAL MINING ASSOCIATION
 DIANE NAYLOR
 STEPHEN & GERI NAYMICK
 DOKE & HELEN NAZAR
 MELISSA NEACE
 ROBERT & PATRICIA NECESSARY
 LINDA & WILLIAM NELSON
 TREVOR NELSON
 MARY NENNI
 JOHN NEWMAN
 MARTHA NEWMAN
 SHELIA NEWMAN
 KENNETH NIMMO
 DALE & LINDA NITZSCHKE
 NELDA & JOHN NOLAN
 PHILIP NOLL
 NORTHPOINT DISTRIBUTORS INC.
 MICHAEL & NANCY NORTON
 EDWIN NOVAK
 ELAINE NOVAK
 KEITH & CAMILLE NOWELS
 DAVID O'CONNOR
 JAMES & HAZEL OAKS
 NANCY O'CONNOR
 DOUGLAS O'DELL
 LUTHER OKES
 PATHFINS OKEZIE
 LEANORA & JOHN OLASHUK
 CARL & JANINE OLIAN
 BRAD OLIVER
 LE VENE OLSON
 ROBERT OLSON
 JAMES & EMILY O'NEAL
 J. WILLIAMS ORDERS
 NORBERT & MARY ORE
 JO ORNDORFF
 ANNETTE OSBUN
 CARLOS & NICKI OSBURN
 SUSAN & DUANE OTTENSTROER
 GREGORY OXLEY
 KIMBERLY & DELBERT OXLEY
 CHARLES & CONNIE PACE
 JOSEPH & SUE PARK
 PARKER & ASSOCIATES
 WILLIAM & IMOGENE PARRISH
 DONNA & JAMES PARRY
 BRUCE & LINDA PARSLEY
 CHARLES & JANICE PARSONS
 ROBERT & PATRICIA PASCOE
 MATTHEW & CHRISTINE PASLEY
 WILLIAM PASSODELIS
 GARY & MABEL PATTON
 BRIAN & KRISTEN PAUCHNIK
 BEV PAUKEN
 GARY & REBECCA PAXTON
 HAROLD & PHYLLIS PAYNE
 MARY & ROBERT PEEBLES
 CATHERINE & DAVID PEELER
 SARA & KENNETH PELLER
 NANCY & ERIC PELPHREY
 GLENN & CAROL PEMBERTON
 LARRY & PATRICIA PENDERGRASS
 LARRY & LINDA PENMAN
 CLARENCE & NANCY PENNINGTON
 MICHAEL & MARTHA PERILLI
 PERROW REVOCABLE TRUST
 FRANKLIN & DOYLA PERRY
 GERALD & RUTH PERRY
 JAMES & CAROL PERRY
 LOWELL & LOIS PERRY
 RITA PERRY
 WALTER & ELIZABETH PETERS
 STEPHEN & NANCY-ANN PETRANY
 JEFF PETTUS
 DAVID & SUSAN PEYTON
 ROBIN & RUSSELL PHILLIPS
 ROBYN & LEONARD PICHA
 PICKANDS MATHER LAKE
 SERVICES INC.
 ROGER PICKENS
 CHARLES PICKERING
 WILLIAM PIERSON
 CHRISTOPHER & AMY PINKERTON
 CYNTHIA & MATT PINSON
 ROY PIPHER
 LINDA & LARRY PITTMAN
 MARVANN & RICHARD PLUMLEY
 SUSAN & CARLOS PLUMLEY
 JOSEPH & DONNA POE
 CHARLES POLAN
 VICTOR & AIDA POLITANO
 VIRGINIA POLITANO
 LAPAIGE POLK
 GARY & NANCY POMMERENCK
 SUSAN POPP
 MICHELLE PORTER
 DOUGLAS & HARRIET POWELL
 IMOGENE & ROBERT POWELL
 OMER & AMY POWELL
 ROBERT & VICKIE POWELL
 BERNICE POWERS
 L. STUART & ELAINE POWERS
 BEVERLY & ROBERT PRATT
 RUPERT PRATT
 TERRESA PRATT
 JOHN & DEBORAH PRELAZ
 HENRY & CAROL PRESTON
 CHARLES & DOLORES PRICE
 DAVID & ANGELA PRICE
 GREGORY PRICE
 JEFF & CYNTHIA PRICE
 LARRY & MYRTLE PRICHARD
 SHIRLEY PUGH
 TERRANCE & JAMIE PULLEN
 LYNN & ROBERT PUSATERI
 HUNTER QUICK
 VINCENT QUODALA
 DONALD & LOYCE RABER
 HEATHER & DONALD RACER
 FREDERICK & CAROLYN RADER
 GEORGE RAELISAONA
 CAROLEE & EDWARD RAHAL
 THEODORE & MARY RAHAL
 CHARLES RAINES
 JAMES & MARILYN RAMEY
 RANDALL F. HAWKINS, M.D.
 JOSEPH & BROOKE RANDOLPH
 NATHAN RANDOLPH
 DON RANSBOTTOM
 HUGH & CAROLYN RARDIN
 DAVID & SARA RATLIFF
 JAMES & CHRISTINA RATLIFF
 MEREDITH RAY
 RUTH RAY
 LARRY RAYBURN
 RAYTHEON COMPANY
 ANTHONY RECK
 WILLIAM & MARIE REDD
 RICHARD & JESHUA REDDECLIFF
 BENJAMIN REDMAN
 DOROTHY & CHARLES REEVES
 THOMAS & BARBARA REIDMILLER
 JOANN REITENOUR
 REX & THERESA REPASS
 ELIZABETH & CLIFFORD REUSCHLEIN
 REV. TRUST OF MARY
 ALICE HINERMAN
 MARIA REYNOLDS
 JANIS & ALAN REZEK
 JONNA & OLIN RICE
 BRETT & JENNIFER RICHARDSON
 LAURA RICHARDSON
 SARAH & EDWARD RICHMOND
 WILLIAM & CAROLYN RICHMOND
 REBECCA & PAUL RIEDEL
 ELDONA RIFE
 JAN & MARY RIFE
 NORMA & ORVAL RIFFE
 THEODORE & CLARA RIFFE
 WARREN RIFFLE
 JACK & GEORGIA RIGGS
 GARY RIPLEY
 EVELYN & J. RIST
 VIRGINIA RITTER
 KIMBERLY & CHARLES ROBERTS
 LAWRENCE ROBERTS
 NARCISSUS ROBERTS
 WILLIAM & FRANCIS ROBERTS
 ROSEMARY ROBERTSON
 PAUL ROBINETT
 DONALD & BARBARA ROBINSON
 LOUISE ROBINSON
 LYNNE & THOMAS ROGERS
 JAMES RONALD
 MARY ROSE
 ANDREA & SHAWN ROSS
 DIANE ROSS
 DONALD ROSS
 GEORGE ROSS
 NICHOLAS ROSS
 PAULINE ROSS
 RONALD & JANE ROSS
 JOHN & LISA ROTH
 EVERETT ROUSH
 MICHAEL ROUSH
 SHELDON & KAREN ROUSH
 ROBERT & LUELLA ROWSEY
 JUDY RULE
 SHEENA & HENRY RUPERT
 HANS & KATHERINE RUPF
 JOSHUA & BELINDA RUSSELL
 MARC & JEANNE RUTHERFORD
 RYNCARZ PULMONARY CARE INC.
 LAURIE & GREGORY SALYERS
 SAM MUNOFF - STATE FARM INS. CO.
 HORACE SAMMONS
 ALEX & LOIS SANSOSTI
 SALLY SAVAGE
 BERTRAN SCARBROUGH
 KARA SCARDA
 NANCY & ERNST SCHER BILLIG
 DELIA SCHMEDDING
 JAN SCHMIDT
 JEFFREY SCHMIDT
 NATALIE & MILFORD SCHNEIDERMAN
 VIRGINIA & WILLIAM SCHOPFEL
 SHARON SCHRAMM PERRY
 EBERHARD & LINDA SCHROEDER
 MICHAEL & KATHY SCHUNK
 THEODORE SCHWARTZ
 GARY SCITES
 SCOTT E. MILLER, M.D., FACC,
 PLLC-CARDIOLOGY
 CAROL SELARIO
 STANLEY SERGENT
 SANDRA SEXTON
 FRANK & PATRICIA SHAFFER
 BARRY & ALISON SHAPIRO
 INDU & TARA SHARMA
 ANN SHARP
 PATTI SHAVER
 GARY SHEETS
 JON & LENORE SHEETS
 GEOFFREY & MELINDA SHEILS
 JOHN & CAROLYN SHEILS
 WILLIAM & BARBARA SHEILS
 DAVID SHELTON
 LINDA & ROBERT SHELTON
 PAUL & ERIKA SHERIDAN
 KATHRYN & ROBERT SHEWEY

BURRELL SHIELDS
 WALTER & TANDY SHIELDS
 BOBBI SHOPSHIRE
 R. GARY & A. JEAN SHORT
 JOHN SHOWALTER
 HAZEL SHRADER
 CHARLES SHUFF
 LUANN & FRED SHUMAN
 MARY SHY
 GERARD & PAULA SICILIANO
 IRENE & JAMES SIEPER
 JUDITH & ANDREW SIKULA
 ROBERT SIMMONS
 DANNY & SANDRA SIMMS
 RONALD & JUDY SIMONTON
 BELLE SIMPKINS
 LARRY SIMPKINS
 WILLIAM SIMPKINS
 CYNTHIA SIMPSON
 FRIDAY & TED SIMPSON
 CARL & MARYBELLE SIMS
 MARGARET SIRIANNI
 JOHN & SARAH SKAFF
 CAROL & RONALD SKAGGS
 MICHAEL SKIDMORE
 DONNA & HARRY SKINNER
 BARBARA & GREGORY SLATER
 RONALD & JOAN SMELTZER
 CHARLES & MARGARET SMITH
 DIANA SMITH
 DOUGLAS SMITH
 FREDERICK SMITH
 JERRY & DEBORAH SMITH
 JOHN & STARLA SMITH
 JOHN & BARBARA SMITH
 LILLIE SMITH
 LINDSAY & DONNA SMITH
 MARK SMITH
 NANCY SMITH
 ROBERT SMITH
 ROBERT SMITH
 SCOTT & SARA SMITH
 NICHOLAS SMYRE
 THOMAS SMYTH
 ALICE & GARY SNIDER
 RICHARD SNIDER
 JAMIE SNYDER
 HENRY & JENNIFER SOBANET
 JULIAN SOCKMAN
 GEORGE & CATHARINE SOMICH
 STEVEN & SANDRA SOUTHERN
 JERRY & JEANNINE SOUTHERS
 KENT & HEATHER SOWARDS
 BILLY & JUDITH SPANGLER
 CHRISTOPHER & MARTHA SPANO
 DEBRA SPARKS
 JAMES & BETTY SPARKS
 GEORGE & ALYS SPEARS
 ANN & JOHN SPEER
 JAMES SPENCE
 KATHY SPENCER
 SPORTSMED
 DARRELL SPURLOCK
 MATTHEW SPURLOCK
 SARA STAATS
 GENE STAFFORD
 DONNA STANEK
 JULIE & CHARLES STANEK
 JOHN & CAROL STANLEY
 LEEANN & KEVIN STANLEY
 STACEY & JOHN STANTON
 EVELYN STARK
 PAMELA STATON
 CATHERINE STEELE
 DAVID & DIANA STEELE
 GEORGE STEELE
 ROBERT & GLADYS STEORTS
 CHARLES & MARGUERITE STEPHENS

PHILIP & ELAINE STEPHENS
 JOAN & THOMAS STEPHENSON
 STEPHANIE STEPHENSON
 DANIEL STEPP
 ERNESTINE STEPP
 SHERRI & EARMEL STEPP
 CARLA & JOHN STEVENS
 TONY & VALERIE STEVENS
 LISA STEWART
 PHILLIP & MICHELLE STEWART
 FREDERIC STINER
 MARC STOLLINGS
 CONNIE STONE
 SCOTT & APRIL STOVER
 SHAWN STOVER
 JAMES STOWERS
 EDWARD & JOSEPHINE STRAIGHT
 JEROME & JOANNE STRITHTHOLT
 SANDRA & DAVID STROM
 LOU STRONG
 CHARLES & MARQUITA STUMP
 MICHAEL & BARBARA STUMP
 MITCHELL & GINGER STUMP
 SUBWAY OF SUMMERSVILLE INC.
 BURR & REBECCA SULLIVAN
 CATHY & DANIEL SULLIVAN
 DOUGLAS & JEANIE SULLIVAN
 BUEL SUMMERFIELD
 JACK SUPMAN
 HOWARD & BEVERLY SUTHERLAND
 JOHN SUTHERLAND
 BARBARA & JOHN SUVAL
 DARYL & MELODY SWAVELY
 GEORGE & PAMELA SWENTZEL
 CARRIE & JEFF SWING
 RITA & LARRY SYKES
 MARVIN TABOR
 VICTORIA & FRED TAMBLING
 MARK TANKERSLEY
 DREW & ELIZABETH TANZOSH
 SHELIA TARR-STIGLICH
 GREGORY TAYLOR
 JOSEPH TAYLOR
 MAURICE TAYLOR
 ROBIN TAYLOR
 WILMA TAYLOR
 CORA TEEL
 GEORGE & MARCIA TERWILLEGER
 GOEBEL & ANITA THACKER
 MARION THACKSTON
 THE BOWEN GROUP INC.
 PUBLISHERS REPRESENTATIVES
 THE GERALD L. & JACQUELINE W.
 NICHOLS FOUNDATION INC.
 THE INDIANA RAIL ROAD COMPANY
 THE J. HOWARD FRAZER AND
 JOANNE M. FRAZER FOUNDATION
 THE VASS FAMILY LIVING TRUST
 LOUISE & ALVIN THOMAS
 BERNARD THOMPSON
 MICHAEL & GINGER THOMPSON
 ONECA & EVERETT THOMPSON
 RANDALL & DEANNA THOMPSON
 JERRY & CONNIE THORNE
 ROBERT & BRENDA THORNE
 SUZANNE THORNILEY
 CHRISTOPHER THORNTON
 FREDERICK & MARCIA THORPE
 WALTER & SHARON THURSTON
 BETTY TIPPETT
 DAVID & JULIA TOLLEY
 TERRY & CHRISTINA TOLLEY
 TERRI TOMBLIN-BYRD
 KATHLEEN & JACK TONEY
 MICHAEL TONEY
 PATRICIA TOOLEY
 MICHAEL TORLONE
 GEORGE & JO ELLEN TOTT
 MARY TOWNSEND

JACK & PATRICIA TRAINOR
 TRANSKENTUCKY TRANSPORTATION
 RAILROAD INC.
 RANDALL & KIMBERLY TRAUTWEIN
 ALLAN & HELEN TRIPLETT
 E. MICHELLE TRIPLETT-WHITLOCK
 JANE TROWBRIDGE
 THOMAS & JULIE TRUEEMAN
 CAROL & EDWARD TUCKER
 ANN "PENNY" TULLY
 JOHN TURLEY
 ROBIN TURNBULL
 SYDNEY TURNBULL
 LAURA & RUSSELL TURNER
 KAREN TUTWILER
 HARRY & MARIANNE TWEEL
 ELIZABETH & JOSEPH TYREE
 DAVID TYSON
 DEBORAH & HOWARD UNDERWOOD
 BRIAN & BEVERLEY UNIACKE
 UNITED HOSPITAL CENTER
 UNIVERSITY PHYSICIANS
 AND SURGEONS, INC.
 LARRY & SUSAN UNROE
 ANDREA VALLEJOS
 HOWARD VAN ANTWERP
 JANE VANANTWERP
 BOB & JEAN VANDELINDE
 WILLARD & ELIZABETH VARNUM
 JANE VASS
 VECTREN FUELS, INC.
 LEONARD & MARIA VEID
 RODNEY VEST
 JACK & RUTH VICKERS
 LEE & TANYA VICKERS
 SUSAN VICKORY
 EDWIN VINSON
 PAUL & JUDY VOET
 BETTE & HAROLD VORHEES
 WAYNE & DELLA VORIS
 MARTHA WADDELL
 KATHERINE WADDLE
 ELLEN & ROBERT WADE
 SHARON WAGGY
 HOMER & ANITA WAGNER
 DARRELL & SHAREN WALDEN
 DONALD & MARGARET WALDIE
 J. PAGE & KAREN WALKER
 ROBERT & LAURA WALKER
 ROBERT WALKER
 WILLIAM & BEVERLY WALKER
 WILLIAM WALKER
 TERRI & TORIN WALTERS
 MONA & ASH WALTERS-JOHNSTON
 JACK WALTON
 MARCIA & JULIAN WARE
 VANESSA WARE
 DAVID WARNECKE
 JEREMY & JODY WARNER
 WAYNE & PORTIA WARNER
 CYNTHIA WARREN
 MARILYN & RALPH WARREN
 STEVEN & SONYA WASMER
 KHIZAR & SURALYA WASTI
 JUDY WATERS
 LILLIAN WATERS
 HENRY & BONNIE WATKINS
 WILLIAM & SANDRA WATKINS
 CAROL & J. AUSTIN WATSON
 DOROTHY & GENE WATSON
 FRANK WATSON
 JAMES WATTS
 STEPHEN WAUGH
 ELAINE & BO WAYBRIGHT
 JOHN WAYLAND
 MARY & RICHARD WEAVER
 CLYDE & DORIS WEBB
 WILLIAM WEBB

CHARLOTTE WEBER
 JOANNE & FRED WEBER
 RICK & CRYSTAL WEIBLE
 NANCY WEIDER
 JAMES & BETTY WEILER
 JOHN & PAM WELCH
 JOHN WELCH
 NICOLE & MARK WELCH
 JUDITH WELLINGTON
 WELLPOINT FOUNDATION
 BRENDA WEST
 WEST VIRGINIA MUSIC
 TEACHERS ASSOCIATION
 WEST VIRGINIA NATIVE
 PLANT SOCIETY
 MARILYN & DAVID WESTENHAVER
 WESTERN-SOUTHERN
 FOUNDATION INC.
 B. MAX WETHERALL

THOMAS & LINDA WILKINSON
 FRANK WILLIAMS
 LEAH WILLIAMS
 LESLIE WILLIAMS
 MARY & TONY WILLIAMS
 MILDRED WILLIAMS
 STEVEN & TINA WILLIAMS
 RACHEL WILLIAMSON
 GEORGE & PAULINE WILLICH
 DONALD & LORETTA WILLIS
 EDITH WILLIS
 KEVIN & JOAN WILLIS
 DAVID & PATRICIA WILSON
 MARDA WILSON
 PALMER & KATHLEEN WILSON
 RICHARD & KERRIE WILSON
 WILLIAM WILSON
 BRIAN & LORI WILT

“ I am proud to
 be a graduate of
 Marshall University,
 and I have great
 memories from my
 time at Marshall.
 I was a student
 there during the
 Depression, so I
 feel lucky to have
 a degree. I want
 to help others get
 an education.”

— THERON FERRARI
 CLASS OF 1935

THOMAS & MARCI WEYER
 MICHAEL & ELAINE WHALEY
 FRANK & MARY WHEELER
 HOYT WHEELER
 SUSAN & DAVID WHEELER
 DONNAH & WILLIAM WHITAKER
 CARL & PEGGY WHITE
 GEORGE & ILA WHITE
 JAMES WHITE
 ROBERT WHITE
 WILLIAM & NANCY WHITE
 ELIZABETH & GORDON WHITMAN
 PATRICIA WILCOX
 STEPHEN & BARAT WILCOX
 SHARON WILDMAN
 JEFFREY & REBECCA WILHELM
 ROBERT & JANE WILHELM
 KENNETH & ROSE WILKES

MARY WISCHNER
 JACK & SHERRY WISE
 MARY WISE
 MERIDETH WISWELL
 FRANCES WITTEN
 JULIE WIZOREK
 CHITURU WOKPARA
 DIXIE & HENRY WOLF
 S. KENNETH & MARGARET WOLFE
 WOMAN'S CLUB OF HUNTINGTON
 WILLIAM & DIANNA WOOD
 JAKE WOODBURN
 RONALD & ROSELLA WOODDELL
 DIANE & PETER
 WOODRUM-LEUTHOLD
 BARBARA WOODS
 WILLIAM & HEATHER WOOLEY
 AMY WORKMAN
 LARRY & REBECCA WORKMAN

MARIA WORLEY
CHARLES & WANDA WRIGHT
DONALD & PATTY WRIGHT
ELIZABETH WRIGHT
JOHN & CAMILLE WRIGHT
RICHARD WRIGHT
JAMES & SUSAN WULF
WV ELECTRIC SUPPLY COMPANY
ROBERT & MARY YEAGER
MARTHA & BEN YEATTS
MICHAEL & PAMELA YEISER
MARY & KEVIN YINGLING
CAROL YOKLIC
OLEN & NANCY YORK
PAUL & LINDA YORK
JANET & ROBERT YOST
EDNA YOUNG
IRIS YOUNG

CHRISTINE ACORD
JOSEPH ACREE
MARK ADAMS
MARY & RALEIGH ADAMS
SHARON ADAMS
WILLIAM & BONNIE ADAMS
ANDREA ADKINS
BENJAMIN ADKINS
BERNARD & PAULINE ADKINS
CHERYL ADKINS
DANIEL ADKINS
DARLENE ADKINS
DIANNA ADKINS
EVELYN ADKINS
GARY ADKINS
GARY & GERALDINE ADKINS
GLENDA ADKINS
KAREN & ANDREW ADKINS

GERALDINE & WILLIAM AKERS
AKERS PAVING
APARNA & RAMCHANDRA AKKIHAI
REBECCA ALASTANOS
KIM & JAMES ALBERT
CATHERINE ALBRIGHT
JOHN & KARI ALBRIGHT
LARRY & FREDIA ALBRIGHT
DEBORAH & BRUCE ALDERTON
JOANN & T. JEREMY ALDRICH
WILLIAM & DAWN ALEXANDER
JAMIE & GREGORY ALFORD
HOBERT & JILL ALIFF
JOHN & ROXY ALIFF
JOYCE & MARTIN ALLAN
ROBERT ALLARA
ALLISON ALLBRITTON
ANNA & WILLIAM ALLEN
CHARLES & RENA ALLEN
JENNIFER ALLEN
FELICIA ALLENDER
ROBERT & ANITA ALLENDER
LOGAN ALLEY
ALLIANT ENERGY FOUNDATION
JACK & MAXINE ALLISON
FREDERICK & JANET ALTIZER
SALLY ALVAREZ
CHARLOTTE ALWINE
NELLIE AMATO
A. KAREN AMICK-ADKINS
LARRY AMOS
JESSICA AMTOWER
CHRIS & AMY ANASTASIA
ANNA & ARTHUR ANDERSON
BARBARA ANDERSON
CATHERINE & STEPHEN ANDERSON
CHRISTIAN ANDERSON
DELBERT ANDERSON
EVERETTE ANDERSON
JERRY & HEATHER ANDERSON
JOEL & JO AGNES ANDERSON
JULIA ANDERSON
MICHAEL ANDERSON
NEWTON ANDERSON
REBECCA & MICHAEL ANDERSON
REBECCA ANDERSON
STEPHANIE ANDERSON
STEVEN ANDERSON
SUSAN ANDERSON
JOSEPH & LISBETH ANDREWS
MARGARET & JEFFREY ANDREWS
NATHAN ANDREWS
TRACY ANGOTTI
EUGENE ANTHONY
APPALACHIAN PROPERTIES LLC
ROBERT APPLEHANS
MICHAEL ARCURI
JEAN & MATTHEW ARMANY
MATTHEW ARMENTROUT
KAREN & JOHN ARMSTEAD
STEFANIE ARMSTRONG
HERBERT & SALLY ARNETT
PATRICIA & JAMES ARNETT
KACEY ARNOLD
KELLEY & HUGH ARNOLD
WILLIAM & MARY ARNOLD
LINDA ARNOLD JACKSON
STEPHEN ARONSON
ROY & HALLIE ARRICK
MARK & KRISTI ARROWOOD
ZACHERY ARROWOOD
DOROTHY ASBURY
GLENN & REBECCA ASHER
JOHN ASHTON
LESLEA ASHTON
EDE ASHWORTH
LAWRENCE & SANDRA ASHWORTH
STEPHEN & THEODORA ASHWORTH

ASSOCIATED PHYSICAL
THERAPISTS INC.
JOHN & MARGARET ATKINS
REGINA & STEVEN ATKINS
MICHAEL & ROBBIN ATWELL
AUDIBLE DIFFERENCE LLC
SHERRY AUFFANT
JEAN & TIM AUGUSTINE
SHAWN AUSTIN
FRANCES AUVILLE
MARK AYERSMAN
HELEN & VEDII AYYILDIZ
B.J. AND D. K. WEBER TRUST
RALPH & ELIZABETH BABER
PAUL & CYNTHIA BABINSKI
NANCY & BRUCE BACHMAN
NATALIE BACK
RICHARD & SUSAN BACKUS
JAMES & PEGGY BADEN
SARAH & CRAIG BADGER
JENNIFER & WILLIAM BAILEY
JIMMY BAILEY
JOHN BAILEY
KAREN BAILEY
LEXIE BAILEY
PATRICIA & RAYMOND BAILEY
SHARON BAILEY
STEPHANIE BAILEY
THOMAS & ANN BAILEY
TRAVIS & BONNIE BAILEY
CAROLYN BAIRD
CRYSTAL BAISDEN
ALTHA BAKER
BROOKE BAKER
GEORGE BAKER
JOHN & PEGGY BAKER
MARY BAKER
PAUL & RITA BAKER
TEIA & JAMES BAKER
JACK & ELLEN BALDRIDGE
IRA & BETTY BALDWIN
JESSE & KERI BALDWIN
LAWRENCE & JAYNE BALK
DEBORAH BALL
ELIZABETH BALL
JEFFREY & MARSHA BALL
PHILLIP BALL
EDWARD & M. ELAINE BALOGH
PAMELA & DENNIS BALOGH
PATRICIA & CHARLES BANE
BARBARA BANKERT
J. T. & LUCY BANTA
JOHN & CHERYL BARBER
KENNETH & LAURA BARBER
VIOLET BARBER
PETER BARCLAY
LASHONDA BARE
REBECCA & BRIAN BARE
ALLEN & RUTH BARKER
JAMES BARKER
SARAH BARKER
KEVIN BARKSDALE
CHARLES & PATRICIA BARNES
LINDA BARNETT
WILLIAM BARNETTE
SPYRIDON & VIMALA BAROUXIS
TED BARR
JACK & BARBARA BARRETT
KATHARINE BARRINGER
JAMES & JOHNIFER BARRON
LORRAINE & KEVIN BARRY
JOSEPH & CAROL BARTGES
ARLAN & SUE BARTLETT
JOSEPH BARTOLETTA
ERSKINE & GAIL BARTON
TERESA & THOMAS BARTON
TARA BARTZ
MAUREEN & THOMAS BASEHORE

LAURA BASFORD
DAVID BASHAM
LOREN & KERRY BATES
SHAYNE BATES
MURRAY & CAROLE BATT
SARAH BATTAILE
BETTY & DAVID BAUER
PAMELA BAUMAN
OLGA & JOSEPH BAYER
DONALD & MARY BAYS
YVONNE & ARTHUR BEAL
DANIEL & ANN BEAM
LESLIE & DOUG BEARD
VICTORIA BEATTIE
MARGUERITE BEATTY
SUZANNE BEATTY
CARL & VIRGINIA BECHDOLT
LARRY BECHER
NANCY BECKETT
LANCE BECKLEY
GARY BELCHER
ISABELLE BELCHER
JASON & MELODY BELCHER
SUSAN & JEFFREY BELCHER
FRANCES & WILLIAM BELDON
JULIAN & ROBIN BELL
KEITH BELL
MICHAEL & PAMELA BELL
BROOKE BELLA
ROBERT & PATRICIA BELSHE
JASON BELUE
C. EDWARD BENNETT
NANCY BENNETT
AMBER & JAMES BENTLEY
DIANA BERRY
EDWIN & REBA BERRY
LARA & WILLIAM BERRY
MARY & JEFFREY BERRY
BRIAN BESTEN
BRETT & JENNIFER BETHARD
JEAN BEVANS
BEVERLY HILLS BAPTIST CHURCH
ANNE & MARK BIAS
BETTY BIAS
CRAIG & SHEILA BIAS
STEPHEN BIAS
LORA BIBBEE
MARY BICKAR
DANIEL BICKNELL
MICHAEL BIDDLE
M. ELSA BIERN
TANYA BIETERMAN
JEAN BIGGS
DONNA & DENNIS BILLINGS
BEVERLY BILLUPS
JEANETTE & MICHAEL BILLUPS
PATRICIA BILLUPS
JAMES & SUSAN BINDER
KIMBERLY BINFORD
MARIE & JOSEPH BIRAM CALTRIDER
ROBERT & JUDITH BIRCH
DARRIN & CHRISTINE BIRD
EULANDA & CLINTON BIRD
GLORIA & JOSEPH BIRD
MARGARET BIRD
WANDA BIRD
RITA BISER
CARL BISHOP
BARBARA BJORNSON
CYNTHIA BLACK
JACKIE BLACK
RANDY BLACK
THEODORE & DORA BLACK
VERLION BLACK
BLACK'S ADVISORY SERVICES INC.
AARON BLACKSHIRE
JANET & BENNY BLACKSHIRE
VICKY BLACKSHIRE

I just want
to pass on to
other people
some of
the wonderful
things that
have happened
to me. It's
exciting to
see what's
happening
on campus.

— RACHAEL HUFF
YEAGER SCHOLAR

JANIE & JEFFREY YOUNG
SYED ZAHIR
MARGARET ZECHMAN
MARK & KATHRYN ZEIGLER
ANDREW ZETTEL
EMY & VINCENT ZIMMERER
EDDIE & REBECCA ZIMMERMAN
LORRAINE & RAYMOND
ZIMMERMANN
MARY & WILLIAM ZITTER

Gifts of up to \$99

A A U W HUNTINGTON BRANCH
JOHN ABSHIRE
ACCESS INC.
GRETCHEN ACKER

KATHRYN ADKINS
KIMBERLY & CARL ADKINS
LANNY & SONIA ADKINS
LARRY ADKINS
LINDA ADKINS
MANDA ADKINS
MARK ADKINS
RACHEL ADKINS
RODNEY ADKINS
STACY ADKINS
TERRY ADKINS
THERESA ADKINS
TIM ADKINS
TONEY & DREMA ADKINS
VALERIE ADKINS
ROBERT & KATHY AFFOLTER
LUANNE AITKEN
FREDA & JAMES AKERS

PATRICK & CAROL BLACKSTOCK
AUDRA BLACKWELL
FRANK & TRUDY BLACKWELL
PATRICIA & JOHN BLAGG
VERNON & CYNTHIA BLAINE
JOHN & SHANA BLAIR
LINDA BLAIR
RYAN BLAIR
SANDRA BLAIR
DAVID BLAKE
FRED & SHIRLEY BLAKE
LEWIS BLAKE
ROCHELLE & DARREN BLAKE
SHIRLEY & FANNIE BLAKE
VALORIE BLAKE
MALAN & CAROL BLANCHARD
WILLIAM BLANCHARD
RONALD BLAND
ANNA & CHARLES BLANKENSHIP
GEORGE BLANKENSHIP-DECEASED
JACQUELINE & CARL BLANKENSHIP
JACQUELYN & TERRY BLANKENSHIP
PATRICIA BLANKENSHIP
MELISSA & MICHAEL BLATT
ALICE BLAZER
JANETTE BLEDSOE
KERRY & TONI BLEDSOE
RICHARD & MARTHA BLENKO
WILLIAM & ALLENE BLESSING
SARA BLETHEN
DEANNA & CHARLES BLEVINS
JOHN & EVELYN BLEVINS
ROY & MARY BLIZZARD
RICHARD & JOAN BLOCK
JUNE BOARD
EDITH BOBBITT
TANYA & D. BOBO
DAVID & KATRINA BOGGESS
DAVID & MARTHA BOGGS
JACKIE & TIMOTHY BOGGS
JOHN & R. TERESA BOGGS
AMY BOLEN
HELEN BOLEY
BARBARA & CRAMER BOLLINGER
LINDA & CHARLES BOMBACI
ROBERT & MARY BONDURANT
ELIZABETH & OSCAR BONNER
SAMANTHA BONO
HUGHES & CAROLYN BOOHER
CONNIE BOOKMAN
RALPH & TINA BOOTEN
CRYSTAL & JAMES BOOTH
STANLEY BOOTH
THEODORE & IRMGARD BOOTH
BETTY BOOTHE
RUTH BOOTHE
JOHN & JOYCE BORCHERT
MARY BOREN
DAVID BORLING
NANCY & FRANK BORSUK
RICHARD BOSTER
JAMIE & SARAH BOSTIC
NABIL BOUSTANY
SUE & THOMAS BOWDEN
LONNIE BOWEN
MARGARET BOWEN
MARSHALL & DEBRA BOWEN
PAMELA BOWEN
ELIZABETH & MARK BOWER
GAILLYNN BOWMAN
ORMAN & FAITH BOWYER
DEBRA BOYCE
RUTH BOYD
BONNIE BOYER
MARY BOYLE-ALTHISAR
REBECCA & TOMMY BOYLES
ANN BRACHEAR
THERESE & WILLIAM BRACKETT

CHERYL BRADFORD
JENNIFER BRADLEY
KATHLEEN & THOMAS BRADLEY
ANGELA & CHARLES BRADSHAW
LORI BRAENOVICH
IRENE & RODNEY BRAND
KATHRYN BRANNOCK
THEODORE & DODIE BRANNON
JEFFERY BREAUX
MAUREEN & KELLY BREEDLOVE
LINDA & JOHN BRENNAN
DIANA BRENNEMAN
ELIZABETH BRENNER
HOWARD BREWSTER
JOHN & LINDA BREWSTER
DAVID & TONYA BRICKEY
ANN BRIDGEMAN
H. ROBERT & EDEN BRIGHT
WILLIAM BRIGHT
JACKLYN BRILLHART
JUDY & ROBERT BRINSON
VICKIE BRITNER
KIMBERLY BRITTON
RAYALENE & WILLIAM BRIZENDINE
KATHERINE BROCK
JOHN BRODA
MATTHEW & JILL BROMUND
CLAYTON BROOKS
DAVID BROOKS
GEORGE BROOKS
RONALD BROOKS
WILLIAM & CLARA BROOKS
BILLIE BROWN
CHARLES BROWN
DONALD BROWN
ELLEN & CHESTER BROWN
EUGENIA BROWN
FRANCES & JON BROWN
JIMMI BROWN
LISA & JEREMY BROWN
MARIE BROWN
MICHAEL & SHIRLEY BROWN
NANCY & JACK BROWN
RANDALL & MARY BROWN
REBECCA BROWN
ROBERT & BARBARA BROWN
RODNEY & CYNTHIA BROWN
RONALD & HELEN BROWN
SANDRA BROWN
SARAH BROWN
STEFANIE BROWN
THEODORE & MELINDA BROWN
WILLIAM & DOLORES BROWN
WILFRED BROWNFIELD
BERNARD BROWNING
GORDON & EVA BROWNING
REBECCA BROWNING
LINDA & RANDALL BRUESTLE
DONNA & LLOYD BRUMFIELD
PATRICIA BRUMFIELD
STEPHEN & SUSAN BRUN
PETER BRYAN
KRISTA BRYANT
LINDA BRYANT
DENISE BUCHANAN
EDWARD BUCHANAN
TAMERIA & TIMOTHY BUCHANAN
WILLIAM BUCHANAN
JACK & EULA BUCKALEW
CHERYL BUDD
WILLIAM BUDDEN
STEPHANIE BUGAJ
FRANK & NORNA BUKOVAC
WESLEY & AMY BULLINGTON
DAVID BUMGARNER
RALPH & TAMMY BUNCH
GREGORY BUNNER
SUEANN & RICHARD BUNT

ANTHONY & JENNIFER BURCH
KRISTEN & DAVID BURCH
C. JILL BURCHAM
JACK BURDETT
FRANKLIN BURDETTE
NANCY & JOE BURFORD
TERESA BURGER
BETTY & RICHARD BURGESS
JAMES & JOANN BURGESS
R. DAVIDSON & SUE BURGESS
JULIE BURGY
NANCY BURKHARDT
JO SUE BURKHART
JEREMY BURNETTE
JIM BURNETTE
CHRISTINE BURNS
MONIKA & ROGER BURR
ELIZABETH & DAVID BURRICHTER
KENNETH BURRIS
TIMOTHY & SUSAN BURRISS
JACKIE & VELMA BURTON
BARRY BUSH
JULIE BUSH
EUNICE BUTCHER
EVA BUTCHER
KATHLEEN BUTCHER
AMANDA BUTLER
CURTIS & ARISTA BUTLER
JENNIFER BUTLER
RAYMOND & LONIE BUTLER
JULIE BYBY
ELEANOR BYRNES
RONNIE & JENNIFER BYUS
DEAN & VIRGINIA CABELL
KAREN & WILLIAM CABELL
MARGARET & JAMES CABELL
CABELL COUNTY
REPUBLICAN EXEC. COMM.
STANLEY & ANNA CADD
ADRIAN & NICOLE CAIN
MADLYN & WILLIAM CALBERT
ELIZABETH CALDWELL
JAMES & PATRICIA CALL
JANICE & ROBERT CALL
GRIFFIN CALLAHAN
BARBARA & JAMES CAMP
D. ALAN & BARBARA CAMPBELL
NANCY CAMPBELL
STEVEN & LINDA CAMPBELL
CAROL CANARY
MARGARET & WILLIAM CANNODE
OLENE CANNON
STEPHEN & JANET CANTEES
LEIGHA CANTERBURY
ROBERT & GAIL CANTOR
LOUIS & JACQUELINE CAPALDINI
FRANK & REVA CAPEHART
WILLIAM CAPEHART
RUTH CAPLINGER
JAMES & MARTHA CAPPELLARI
JOHN & ANN CAPPELLARI
LILLIAN & CLAUD CARAWAN
PAMELA & JAMES CARDEN
BRYAN CAREY
JOHN & MARISA CAREY
AMY & DAVID CARLSON COLLINS
DAVID & MARY CARMAN
MAUDINE CARNEY
DONALD & EMELIE CARNOHAN
BOBBIE CARPENTER
VIRGINIA CARPENTER
MARY & MICHAEL CARR
ROSEMARY & ROBERT CARR
SANDRA CARR
CAROL CARRAUX
DERON & KIMBERLY CARRICO
JESSICA CARRIER
KATHLEEN CARSON

ROBERT & ROBIN CARSON
DEBORAH & DAVID CARTER
JEFFREY CARTER
LINDA & ARICK CARTER
LOIS CARTER
RUTH & OKEY CARTER
SUSAN CARTER
WILLIAM & GERALDINE CARTMILL
LAURA & ALAN CARUTHERS
SHELLY & KENNETH CARUTHERS
BARBARA & HARRY CASEY
DOROTHY & ROBERT CASKEY
CHARLES & NANCY CASSELL
NINA CASSIDY
ALICE CASSIS
ALLEN CASTLE
JUSTIN CASTLEMAN
ARNOLD CASTO
BEVERLY & GEORGE CASTO
PATRICIA & MICHAEL CASTO
RAY CASTO
MICHAEL & KIMBERLY CAUDILL
SCOTTY CAUDILL
MELISSA CAUL
SANDRA CAUTHEN
WILLIAM CAVENDER
ELIZABETH &
CHRISTOPHER CAWOOD
STEVEN CAZAD
MYRA CAZAD BARTILSON
KAREN CEBUHAR
KIMBERLY CERA
ROYCE & LISA CHADWICK
BARBARA & DONALD CHAFFINS
CHERYL CHAFFINS
ARLEN & PATRICIA CHAFIN
LINDA CHAFIN
BILL CHAMBERS
CARROLL & KATHLEEN CHAMBERS
JACK & LINDA CHAMBERS
JERRY CHAMBERS
MATTIE & WATSON CHAMBERS
REGINA CHAMBERS
JOSEPH & PHOEBE CHAN
MARCELLA & HAROLD CHANCEY
DIANE & FRANCIS CHANDLER
LEANNE CHANDLER
LISA & RODNEY CHANDLER
STEBBINS & MARY CHANDOR
DAVID & CHARLOTTE CHAPMAN
HELEN CHAPMAN
KIMBERLY CHAPMAN
MICHAEL & JOYCE CHAPMAN
PATRICIA CHAPMAN
WALTER & ELMA CHAPMAN
GEORGE & JEAN CHAPPELL
MUHAMMAD & SAMINA CHAUDHRY
REBECCA CHENEY
CHERYL CHILDERS
DEBORAH CHILDERS
DIANA & RICHARD CHILDERS
JACKIE & MILLIE CHILDERS
LINDA CHILDERS
PATRICIA CHILDERS
JEFFREY & ELIZABETH CHIPARO
NATAVOOT & ERIKA CHONGSWATDI
PAMELA CHRISTAKOS
AMY CHRISTEN
FERN & REX CHRISTIAN
MATTHEW CHRISTIAN
RICKY CHRISTIAN
SARAH CHURTON
ELLEN CIAMBOTTI
LAURA CIANELLI-PUTLAND
MICHAEL & AUDREY CIMAGLIA
KAREN CIMILLUCA
CINDY FORMAN SPEECH SERVICES
CITIGROUP FOUNDATION-MG

MARGARET & MIKE CLAIBORNE
BEVERLY CLARK
BONITA CLARK
CYNTHIA CLARK
DEBORAH & JAMES CLARK
EDRIE CLARK
GARLAND & VELMA CLARK
HUGH CLARK
JERRY & MARGARET CLARK
LARRY CLARK
NEIL & NAN CLARK
NICK & CELIA CLARK
SHEILA & LUTHER CLARK
JOHN CLARY
JOHN CLAXON
JEROME CLAY
MARK CLAY
JANET CLAYTON
CLAYTON R. PAGE TRUST
JUDITH & JOHNNIE CLEARY
HAROLD CLEM
KENNETH CLEMENT
TRICIA CLENDENEN-KINGERY
JON CLENDENIN
WILLIAM & CANDACE CLEVINGER
ELEANOR COALSON
SHARON CLIFTON
LAURA & TIM CLINE
RICHARD & JOY CLINE
CATHY CLOWER
CLYDE AND MARY CLARK REV. TRUST
ELEANOR COALSON
NAOMI COBB
FRANCES COBURN
MOLLY COBURN
MARIANE COCCIA-STEFANO
THERESA COCHERAN
DAVID COCHRANE
MARY & BRUCE COFFEY
WILLIAM & TATIANA COFFEY
SHAWN & MELANIE COFFMAN
KRISTY COGAR
AHMED COHEN
KENNETH & AGNES
"NANCY" COHEN
ADELAIDE & JAMES COLE
ROBERT & NANCY COLE
BRUCE COLELLA
BEVERLY & JOSEPH COLEMAN
JEANNE & ALBERT COLEMAN
PETER & DELORES COLEMAN
FONETTA & DAVID COLLETT
AARON & ERIN COLLIE
JACKIE & SANDRA COLLINS
JOHN & REBECCA COLLINS
LINDA COLLINS
TERA COLLINS
NANCY COLM
ROY COLSON
JANE & MICHAEL COMBS
MARY COMBS
CHRISTOPHER COMER
CLARENCE COMER
HOMER & JANE COMER
MARY COMER
ANN COMM
SUE COMPTON
KEVIN & CATHY CONAWAY
CHRISTOPHER CONLEY
CHRISTOPHER & LISA CONLEY
IDA CONLEY
SHEREEA & JASON CONLEY
FREDA & BERKLEY CONNER
JOYCE CONNER
JUDITH & FLOYD CONNER
LINDA & MICHAEL CONNOLLY
HENRY CONNORS
CONSOL ENERGY INC.

CHERYL & TIMOTHY CONZETT
 DEBRA COOK
 ELIZABETH & HOLLY COOK
 ERNEST & HOLLY COOK
 GRACY COOK
 JAMES & LINDA COOK
 JASON COOK
 JOHN & YANETT COOK
 NORMA & THOMAS COOK
 WILLIS & DOLORES COOK
 MATTHEW & MELANIE COOKE
 NANCY & DOUGLAS COOKSEY
 ALYCE & T. COOPER
 JANICE & CLIFFORD COOPER
 ROSIE & DENNIS COOPER
 STACY COOPER
 STEPHEN COOPER
 LUTHER & BARBARA COPE
 EDGAR COPLEY
 WILLIAM & ANNABELLE COPPER
 SARAH CORBETT
 GERALDINE & L. CORBIN
 JANICE CORNS
 JENNIFER CORREA
 JACQUELINE CORUM
 LINDA COSBY
 SANDRA & KENNETH COSTER
 RICHARD COTTRELL
 ANNAH COURTS
 MARC COURTS
 JOANNA COVER
 ELINOR COWELL
 TODD & VALERIE COWLEY
 CAROLYN & STEVEN COX
 DONITA COX
 HANSEL & CHERYL COX
 MARIAN COX
 MARY COX
 TERRY COX
 THOMAS & LINDA COX
 JAMES & ROBIN COYNE
 KATHRYN COYNER
 JAMES & MARVA CRABTREE
 JANE & STANTON CRADDOCK
 JENNIFER CRADDOCK
 MARCIA CRADDOCK
 ZANNA CRAGER
 D. LYSA & STEVEN CRAIG
 EDGAR & RITA CRAIGER
 JOANNA & OSHEL CRAIGO
 LOIS & FRANK CRANDELL
 SHERRI CRANE
 PAMELA & GREIG CRANNA
 KIMBERLY CRAWFORD
 ROWENA CREMEANS
 CREMEANS CONSULTING SERVICES
 NANCY CRICKARD
 CLARICE CRISP
 JEREMY CRISS
 REX & SUSAN CRITES
 TENNY CROCKETT
 KAREN CROCONA
 MARIANNE CROMARTIE
 AMY CROSSAN
 BRYAN CROW
 ALINE CRUM
 CAROL CRUM
 CHARLES & MARY CRUM
 LEWIS & CAROL CRUM
 RANDALL & VICKI CRUM
 JOANN & CECIL CRUMBLY
 ROBERT & ANNE CSERNICA
 ANNE CUMMINGS
 MICHAEL & G. CUNNINGHAM
 BRIAN & HOLLY CURFMAN
 CHARLOTTE & WILLIAM CURRY
 NAOMI CURRY
 REBECCA & RONALD CURRY

SAMUEL & EVELYN CURRY
 JUSTINA CURTIS
 MARY CUSICK
 ROBERTA & DAVID CUSICK
 NANCY CUTRIGHT
 ROBERT & JANET CYDERS
 TERRY CYFERS
 GREGORY & BRENDA CYRUS
 CHARVETTE DAILEY
 JAMES & PATRICIA D'AMARIO
 ADA DAMRON
 DIANE & GERALD DAMRON
 SHIRLEY & CLEDITH DAMRON
 BONNIE & C. DANIEL
 STEVEN & SHIRLEY DANIEL
 MARTHA & GORDON DANIELSON
 PETER & COLETTE DANS
 MELISSA DARDINGER
 PATRICIA & LARRY DARLINGTON
 DIEDRA & CURTIS DARST
 LOIS DASKALOS
 LINDA DAUGHERTY
 JAMES DAVIDSON
 RANDALL & GAIL DAVIDSON
 CHARLES & DEBORAH DAVIS
 CLARK DAVIS
 DANNY DAVIS
 DOLORES DAVIS
 GEORGE & FREIDA DAVIS
 JAMES & NANCY DAVIS
 JERRY & LENNIE DAVIS
 MARY & H. DAVIS
 ROBERT & JEANINE DAVIS
 WESLEY & MICHELE DAVIS
 THERESA DAWSON
 TODD & TERESA DAWSON
 CYNTHIA DAY
 DESTINY DAY
 JANE DAY
 MATTHEW DAY
 WILLIAM & JANET DAY
 JOSEPH & PAULA DEACON
 HELEN DEAN
 JO DEAN
 LISA & DARON DEAN
 MARY DEAN
 DANIEL & JOAN DEATON
 LENORE DEEM
 MARY DEEM
 PATRICK & MAUREEN DEERY
 JAMES & MARIAN DEFOE
 STEPHEN DEITZ
 GWENDOLYN & MERTON DELANCEY
 SARAH DELANEY
 WENDY & ROBERT DELANO
 RONDEL DELONG
 CONSTANTINE & CAROLYN DEMOPOULOS
 MARY & J. DEMOSS
 HANNAH & CARL DENBOW
 CHARLES DENHAM
 DEBORAH & FLETCHER DENNIS
 CORLEY & JENNIFER DENNISON
 FRED DENNY
 MARY & ALPHONSE DEROSA
 SHELLA & CHUCK DESANTIS
 WILLIAM & DONNAJEAN DESILVA
 SAMUEL & MARY DESOLE
 THURMAN DEVORE
 L. G. & T. S. DEYERLE
 LAWRENCE & GRACE DEZIO
 DAVID & KELLY DICK
 LELAND & LILLIAN DICK
 ROBERTA & ROBERT DICKEY
 WILLIAM DICKEY
 PATSY DICKSON
 ALLISON DIEHM
 TIMOTHY DIGGS

BARBARA & JAMES DILLARD
 HELEN & ROBERT DILLE
 ANDREA DILLEY
 DEBORAH DILLON
 EMILEE DILLON
 LOWELLA DILLON
 JACQUELINE & DAVID DIMARZIO
 LOUIS & BEVERLY DIMENNA
 HELEN & JOHN DINEEN
 MARY & ROBERT DITTMAR
 TODD & KELLI DIUGUID
 MICHAEL & JARA DIVITA
 CHARLES DIXON
 DONNA & ROY DIXON
 LOUKIA & RICHARD DIXON
 PATRICIA & THOMAS DIXON
 WILLIAM & RUTH DIXON
 CONSTANCE D'MICHALIS
 BARBARA DOAK
 HARLOW DODGE
 WILLIAM & JUDYTHE DODSON
 BRENDA DOLAN
 DAVID & MONICA DOME
 TIMOTHY & SANDRA DONAHOE
 TONI & ANDREW DONAHUE
 JON DONATHAN
 PETER & KAREN DONATHAN
 NANCY DONEGHY
 ANGELA & MICHAEL DONNALLY
 JESSICA DONNALLY
 SHANNON DONOVAN
 FRANCES DOOLEY
 MARILYN DORINSON
 MARY DORSEY
 NANCY & JOE DORSEY
 LISHA & STEPHEN DOSS
 ROBERT DOTSON
 RONALD & BARBARA DOTSON
 BONNIE & CHARLES DOUGLAS
 JAMES DOUGLAS
 TYANN & ROBERT DOUGLAS
 VIRGINIA DOWDY
 GEORGE & PHYLLIS DOWELL
 MICHAEL & JULIE DRAGOVICH
 MARK & ASHLEY DRAKE
 JENNY & CHARLES DRASTURA
 BABETTE DRENNAN
 REGIS & KATHRYN DRISCOLL
 JOHN & LINDA DROST
 ALLEN & GWYNN DROWN
 RICHARD DROWN
 JANET DRUMHELLER
 LORRAINE DRUMMOND
 CHRISTINA & MICHAEL DUANE
 JOHN DUBOSE
 PAULA & ROBERT DUCKWORTH
 LINDA DUDLEY
 OGLE DUFF
 MARGARET & GARY DUFFIELD
 KENNETH & EMOGENE DUFFORD
 BETTY DUFFY
 ANN DUNCAN
 BOBBI DUNCAN
 MARTHA & JACK DUNCAN
 ROBERT DUNCAN
 LEE & CAREY DUNFEE
 PAMELA DUNFORD
 BARBARA DUNLAP
 RAYMOND & HELEN DUNLEAVY
 DOROTHY DUNN
 JULIAN DUNN
 MELINDA DUNN
 R. MICHAEL DUNN
 RHONDA DUNN
 KELLY DUTY
 RICKY & DARLENA DYE
 BARBARA DYER
 KENNETH & RUBY DYER

LUCINDA DYER
 SARAH DYESS
 WILLIAM & CONNIE DZIAGWA
 DEBORAH & EDWARD DZIERZAK
 SHIRLEY EAGLE
 ERIC & PENELOPE EANES
 JEANNE EANES
 JOHN EARHART
 CHERYL EASTON
 KIM EATON
 WILLIAM & BARBARA EATON
 ALTA EBLIN
 RHONDA & STEVEN EBLIN
 CINDA ECHARD
 GARRY & MARY ECKARD
 EVELYN ECKMAN
 SEAN EDDY
 BETTE & PAUL EDMONSON
 JESSICA EDWARDS
 JONATHAN EDWARDS
 SUSAN & BRUCE EDWARDS
 JAMES & MEGAN ELAM
 ELEMENTS INTERIOR DESIGN LLC
 DONNA ELKINS
 MIRANDA ELKINS
 WILLIAM & HELEN ELKINS
 CAROL-LYNNE ELLIOTT
 CHARLES ELLIOTT
 LUCINDA ELLIOTT
 RUTH ELLIOTT
 ANITA ELLIS
 BONNIE ELLIS
 CHARLES & JUANITA ELLIS
 DAVID ELLIS
 DIANNE & WILLIAM ELLIS
 KERRI ELLIS
 MONA ELLIS
 RUBY ELLIS
 SUSAN ELLIS
 TERESA ELLIS
 THOMAS & TENA ELLIS
 ELOCIN PFEIFFHART INC.
 CHRISTOPHER ELVINS
 JASON & MIKAL ELY
 ROBERT & BETH ELY
 JEROME EMBRY
 BRAD & BRENDA EMRICK
 CAROLYN & GREGG EMRICK
 PEGGY ENGELKEMIER
 JACK & REBECCA ENGLE
 NANCY ENGLISH
 DEBORAH EPLIN
 DIANE EPLING
 PAUL EPSTEIN
 ROBERTA & RICHARD ERICKSON
 MARGARET & JAMES ERIKSEN
 CLIFFORD ERNST
 ROBERT ERVIN
 CONSTANCE ERWIN
 PATRICK & DEBORAH ESPOSITO
 BESSIE ESTEP
 ROBERT ESTEPP
 DORA & WELLINGTON ESTEY
 ERIKA EUTSLER
 CHARLES & DEBORAH EVANS
 D. DEAN EVANS
 ELIZABETH EVANS
 GENEVA & WALTER EVANS
 JONATHAN EVANS
 EVANS FUNERAL HOME
 JANET & STEVEN EVERT
 PATRICK & ELIZABETH EVICK
 JOYCE & DOUGLAS EY
 PAMELA EYE-PAYNE
 MARY FAERBER
 NANCY FAGAN
 BARBARA FALCK
 HARRY FALLON

BROOKE FANNIN
 MICHAEL FANNIN
 TENNYSON & HELEN FANNIN
 WALTER & REBECCA FANSLER
 BRIAN FARKAS
 EDWARD & COSBIE FARLEY
 JAMES & MONA FARLEY
 JEREMY FARLEY
 JILL FARLEY
 TOMMY & MARY FARMER
 NINA FARMER-HILL
 NANCY & KENNETH FARRELL
 DONALD FAULKNER
 JAMES FAWCETT
 STACY & JAMES FEDCZAK
 MARY & ROBERT FEEHAN
 JON & PATSY FELTY
 ANTHONY FERGUSON
 ARLENE & DANIEL FERGUSON
 JENELLE FERGUSON
 ROBERT & SUSAN FERGUSON
 SHARON FERGUSON
 ROSANNE & CRAIG FERRALL
 GEORGIA FERRELL
 TERI FERRELL
 RHONDA & NICHOLAS FERRIGNO
 ELIZABETH FETNER
 LORA & STEPHEN FETTY
 REBECCA FIELD
 ROBERT FIELD
 JACK & DEANNA FIELDS
 MARTHA FIELDS
 MATTHEW & AMY FIELDS
 DOROTHY FIKE
 SIDNEY & MICHAEL FINNERAN
 LOUIS & BARBARA FIORLETTA
 FIRST PRESBYTERIAN CHURCH
 SCOTT & JAMI FISCHER
 PATRICIA FISCO
 DAWN FISH
 STEFANIE FISHER
 STEVEN & KATHY FISHER
 FIZER REALTY, INC.
 TIMOTHY FLAHERTY
 DONNA & THOMAS FLAVELL
 ELIZABETH FLECKENSTEIN
 LOUANNA & A. ROBERT FLEET
 ANTHONY FLEMING
 LISA FLEMING
 VENISA & BROOKS FLESHER
 MARVIN & SUE FLETCHER
 VIRGINIA & DAVID FLICK
 STEVEN & LESLIE FLOUHOUSE
 FREDDIE FLOWERS
 CHARLES FLOYD
 LOIS FLUHARTY
 ROBERT FLUHARTY
 FRANKLIN FLYNN
 LOWELL FOGUS
 THOMAS & LORI FOLEY
 BRISCOE FORBES
 JAMES FORD
 SCOTTIE FORD
 PAULA & STUART FORNARI
 CHRISTOPHER FORNARI
 RONALD & JUDITH FORREN
 DONNA FORTNER
 KRISTEN FORTNER
 SHIRLEY & RONALD FORTNEY
 CHARLES & DORIS FOSTER
 EDGAR & PATRICIA FOSTER
 LEONARD & CATHERINE FOSTER
 LESKA & MARK FOSTER
 TRACEY FOSTER
 AUGUSTUS & KATHERINE FOTOS
 STEPHEN & KELLI FOURNIER
 SHARON FOWLER
 DALE FOX

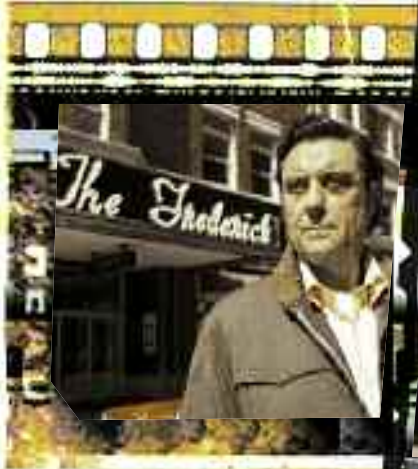

FEATURING DR. KOPP

"I have been asked numerous times about my vision for Marshall University. The question I prefer to discuss is the collective vision WE have for the future. I believe that creativity can solve almost any problem, but we must know where we are going. That begins with a self-defined design for our future. We need to imagine it. We need to expect it. And then, we need to dedicate ourselves fully to it. Only then will our future manifest."

Dr. Stephen J. Kopp became the 36th president of West Virginia's oldest public institution on July 1, 2005.

LEWIS & SHIRLEY FOX
 MARYANN FOX
 SHERRY & ROGER FRALEY
 GARY & JEANETTE FRANCIS
 ROBERT & CHERYL FRANCIS
 SUSAN FRANK
 JACQUALIN FRANKLIN
 NORMAN FRANKLIN
 TAZWELL & BARBARA FRANKLIN
 VIKKI & JEFF FRANKLIN
 LARRY & KATHLEEN FRANKS
 NOAH & MELISSA FRANTZ
 ROSE FRANTZ
 TAMMY FRAZIE
 JIMMY & CYNTHIA FRAZIER
 MARY FRAZIER
 ROBERT & DORIS FRAZIER
 ETTA & STEPHEN FRENCH
 JILL FRENCH
 DAVID & SARAH FRIEDLANDER
 VICKI & JOSEPH FRIZZI
 MARION FROST
 ANDREW FRY
 JO FRY

KIMBERLY FRY
 PAMELA FRY
 RONDA FRYE
 ANNE FUGATE
 LORETTA & RANDAL FUHS
 THOMAS & GLADYS FULCHER
 BRIDGET FULLER
 JEREMY & SARA FULLER
 KIM FULLER
 SARAH & JODY FULLER
 SCOTT & KELLY FULLER
 SHARON & CLYDE FULLER
 ARVILLE & GENEVA FULTZ
 TERRY FUNSTON
 FRANK FUSCARDO
 REBECCA FYFFE
 TERRIE & ONEY GABBERT
 ROBERT GABORDI
 MICHAEL GABRIEL
 CYNTHIA & THOMAS GAGNON
 JAMES & ROSALIE GAINER
 JOANN GAINER
 COURTNEY GALE
 MARK & CAROL GALE

ROBERT & SUZANNE GALLAHER
 JOHN & BETTY GALLOWAY
 MARIANNE GALLOWAY
 JESSE & PATRICIA GANDEE
 KRISTI & SCOTT GANNON
 BILL & THELMA GARDNER
 EARL GARDNER
 JUANITA & JAMES GARFIELD
 RACHEL GARNES
 CHARLES & LINDA GARRETSON
 CHARLES & DEBBIE GARRISON
 LISA GASPER
 INDIRA GAUTAM
 RONALD GAZDIK
 BARBARA GEBHARD
 STEPHEN & NANCY GEE
 BETTY GENTRY
 DOUGLAS GEORGE
 JOHN & NANCY GEORGE
 RUSSELL & JEAN GEORGE
 LISA GERGELY
 MICHELLE GERKE
 CHRISTOPHER & CANDACE GERLACH
 NANCY & GEORGE GERMANN

JULIA GERWIG
 NATALIE GHIZ
 STEPHANIE GIACOMO
 AMANDA GIANOLA
 WILLIAM & LORRAINE GIBBS
 ELINOR GIBSON
 MELINDA GIBSON
 ROBERT GIBSON
 DIANA GILES
 JENNIFER GILES
 JONATHAN GILKERSON
 MIKE & MARY GILKERSON
 GALEN GILL
 JAMES GILL
 PATRICIA & MITCHELL GILLENTEINE
 CHRISTINA GILLES
 TABETHA GILLESPIE
 ELIZABETH & TOM GILLIAN
 FRANK & LOLITA GILLILAND
 EDNA & EARL GILLISPIE
 MARY & O. GILLS
 FRANK & BETTY GIUDICE
 WILLIAM & MARY GIVEN
 AMINDA GLASS

GLAXOSMITHKLINE FOUNDATION
 CAROLYN & EDWARD GLEATON
 GEORGE GLEVA
 BRENDA GLICK
 MARY GLOVER
 JACQUELINE GODWIN
 MICHAEL & CHERYL GODWIN
 MARY GOFF
 JANICE & SAMUEL GOLD
 MARY GOLD
 TONYA GOLDASICH
 PHILLIP GOLDEN
 LESLIE GOLDIE
 PAMELA & LARRY GOLDSMITH
 RICHARD & DONNA GOLDSTEIN
 GEORGE & CYNTHIA GONSOWSKI
 DINAH GOOD
 MARY GOODALL
 CHRISTOPHER GOODE
 LINDA & JAMES GOODMAN
 CHARLES GORDON
 CHRISTOPHER & JENNIFER GOULD
 JOHN & SANDY GOVERNOR
 TIFFANI GOZDUR

DONNA & WILLIAM GRAHAM
DOUGLAS GRAHAM
GERTRUDE & CHARLES GRAHAM
MILDRED GRAHAM
OLIVIA GRAHAM
WARREN GRAHAM
STEPHEN GRALEY
KATHLEEN GRANT
ROBERT & THERESA GRANT
GRASS APPRAISAL SERVICE -
TODD A. GRASS
MARLENE GRAY
GAY & WARD GRAYSON
JAMES & BETTY GREEN
MARY & GEORGE GREEN
MARY GREEN
PATRICIA & TIMOTHY GREEN
PAUL & JO GREEN
PAULA GREEN

WILLIAM GUICE
JAMES GUILLOW
MARK & SANDRA GUINN
LARRY GUIO
LINDA & CHARLES GULLAKSON
KIMBERLY & TODD GUNKEL
HAROLD & KATHY GUNTER
OVA GUSSLER
KATHERINE & KARL GUSTAFSON
JODIE & JASON GUTHRIE
ROLAND & MADGE GUTHRIE
LOMAN & THERESA GWINN
MATTHEW GYGAX
CRAIG & MICHELLE HADDOX
HARRIET & R. HAEBERLE
ANDREA HAGER
ELEANOR & G. HAGER
JOHN & LINDA HAGER

PAUL & CAROLYN HALL
PENNEY HALL
RANDY & PATRICIA HALL
MICHAEL & CARMEN HALLEY
DEBRA HALSTEAD
CATHY HAMBLIN
DOUGLAS & NANCY HAMBY
ARCHIBALD HAMILTON
GLENNIS HAMILTON
WILLIAM & PALMANEDA HAMLIN
REBECCA HAMMAR
CHRISTINE & WILLIAM HAMMEL
SEAN & BETH HAMMERS
VALERIE & TODD HAMMES
AMY HAMMOCK
LORETTA & DONALD HAMMOND
MARY HAMMOND
JOAN HAMMONDS
C. PAGE HAMRICK
MICHAEL & SOLETTA HAMRICK
RICHARD & SUE HANDLEY
KEITH HANGER
BARBARA HANNAH
ELIZABETH HANRAHAN
KATHLEEN HANSEN
KAREN HANSON
WAYNE HANSON
TERRY HAPNEY
BARBRA HAPTONSTALL
RICHARD & KAREN HARBERT
BARBARA & WALTER HARBISON
HARBOUR MOBILE HOME PARK
JACK HARDIN
JO HARDIN
HEATHER HARDING
FRED & SHEILA HARDWICK
PHILLIP HARDWICK
HOSSEIN HARIRINIA
JILL HARLAN
RACHEL HARLESS
JACKIE & F. HARMON
ALICIA HARPER
KELLY & JANE HARPER
WILLIAM & MARILYN HARPER
ARNETT HARRAH
PETER & ELIZABETH HARRINGTON
AMY HARRIS
CYNTHIA & C. HARRIS
JACKQUILYN HARRIS
KEITH & DEBORAH HARRIS
CURTIS HARRISON
GEORGE & ANNA HARRISON
DORA HARSHBARGER
KARA HARSHBARGER
DOROTHY & RAYMOND HART
IULA HARTLEY
MARY & F. HARTMAN
KAREN HARTNEY
MARTHA & ROY HARTZ
CLAUDIA HARVEY
WILLIAM HASLEY
SHARON HATCHELL
DALE & MICHELE HATFIELD
IVADENNE HATFIELD
JACK & SUE HATFIELD
JOHN & BEULAH HATFIELD
LARRY HATFIELD
PAULINE HATFIELD
ROBERT & DEBORAH HATFIELD
TARA HATFIELD
ROY HATTON
JASON HAUGHT
CHARLENE & ALAN HAWKINS
ERIN HAWKINS
KENNETH & PENNY HAWKINS
MICHAEL HAWLEY
LYNETTE HAWROT

TRACY HAWTHORNE
SHELIAH HAY
JOHN HAYDEN
CHARLES & ANNE HAYDU
MARK & LORETTA HAYES
STEPHEN HAYES
LISA HAYHURST
JUSTIN HAYMOND
CHRISTOPHER & DENISE HAYNER
CHRISTOPHER HAYNES
PRYCE & JULIE HAYNES
WILLIE HAYNES
ROBERT & LORRAINE HAYNIE
HAYNIE INCORPORATED
GARY HAYWARD
NANCY HAZELDINE
STANLEY & ELAINE HEAD
STEVEN & CAROL HEADLEY
CHARLES & K. HEARN
GENEVIEVE HEATWOLE
CLYDE & WANETA HECK
MATTHEW HECK
SUSAN HECKMANN
DEBORAH HEDRICK
LISA & TODD HEDRICK
NANCY HEFFERNAN
ERICH HEGER
SHIRLEY & BARTON HELLMUTH
ROSEMARY HELMONDOLLAR
CARLA HELTON
MICHAEL HEMPHILL
ANGELA HENDERSON
ANN HENDERSON
GREGORY HENDRICKS
M. MARIE HENDRICKS
CHRISTOPHER HENNESSY
ELIZABETH & EDDIE HENRY
SARAH & RUSSELL HENRY
SHARLEE HENRY
CHARLES HENSLEY
HELEN HENSLEY
JO ANNE HENSLEY
RICHARD & HANNAH HENSLEY
TERRI HENSLEY
JACQUELINE HERBERT
LYNDA HERBERTSON
JOHN & RITA HEREFORD
SHARON HERNDON
SHARON & PETER HERRMANN
CYNTHIA HESS
MARILYN HESS
JOHN HICKMAN
JONATHAN HICKMAN
ROBERT HICKMAN
ELIZABETH & WAYNE HICKS
MARY HIGGINBOTHAM
PATRICIA HIGGINBOTHAM
AMY & DON HILBELINK
BONNIE & HOWARD HILL
BRENDA & RANDALL HILL
GEORGE HILL
JOHN & JOLYNN HILL
MARION HILL
SUSAN HILL
MARTHA HILLARD
ROGER & JANE HILLIS
MARY & ROBERT HINCKLEY
VIRGINIA HISERMAN
SHARRON HISMAN
JAMES HITE
NANCY & JERRY HITT
EDEN HODGES
ELIJAH & NANCY HODGES
RANDALL & DIANN HODGES
JOHN HOESLI
BRENDA HOFFMAN
JOSEPH & DENISE HOGSETT
WILLIAM & MICHELLE HOLBROOK

SUSAN HOLDEN
THOMAS & KAREN HOLDEN
VIRGINIA HOLDERBY
ANDEE & JOSEPH HOLLEY
DIANA HOLLEY
HASKELL HOLLEY
JAMES HOLLEY
ROBERT & JO HOLLEY
KEVIN & BETTY HOLLIDAY
SHAWN HOLLIDAY
TRACY HOLLIDAY
GLEN HOLSTEIN
PAULA HOLSTEIN
ARICA HOLT
PAUL HOLTON
R. MARK & JENNIFER HONAKER
CATHERINE & GARY HOOD
DIANA HOOKER
ROBERT & KATHY HOOVER
WANDA & HOLLY HOOVER
LINDA & PHILLIP HOPEWELL
JAMES & DEBORAH HOPKINS
JEAN HORTON
ELSIE HOSEY
MARJORIE HOSKINS
KELLY HOUCHIN
HOUSE MOVERS INC.
DARRYL HOUSEMAN
EYVONNE HOUSTON
ROY & SHARON HOVANSKI
CHRISTOPHER HOWARD
JEFFREY HOWARD
LINDA & CLYDE HOWARD
LOIS & THOMAS HOWARD
MICHELE HOWARD
MICHELE HOWARD
F. ALLEN & WANDA HOWCROFT
DAVID & A. HOWELL
CHARLOTTE HOWELLS
MARILYN HOWELLS
C. LYNN & DAVID HOWERTON
HILDA HOWLAND
EMMART & SUZANNE HOY
LOUISE HOY
DAVID & DANA HUBBARD
GEORGE & MARY HUBBARD
JOHN HUBBARD
PATRICIA HUBBARD
EUGENE & MARY HUDDLESTON
JOSEPH & CATHY HUFF
ROY & LINDA HUFFMAN
TAMMY HUFFMAN
CHARLES HUGHES
JOSEPH HUGHES
JOSEPH HUGHES
KAREN & DOUGLAS HUGHES
LESLIE & DAVID HUGHES
WILLIAM & LINDA HUGHES
WILLIAM & JO HUGHES
PAULA & CHUCK HULICK
ROSALIE & DANNY HULL
LORIE HUMPHREY
JACQUELINE HUMPHREYS
HENRY HUNDLEY
BETTY HUNT
CHRISTY HUNT
JAMES HUNT
LESLEY HUNT
NANCY HUNT
STEVEN & MEEGAN HUNT
BETTY HUNTER
KRISTINA HUNTER
NORMAN & JUDY HUNTER
LUCILLE & ERNEST HUNTINGTON
ELIZABETH HUNTLEY
DAVID HURON
MARY HURT
CAROL HURULA

“ I’m very
proud of
Marshall.
There’s a
sense that
Marshall
is growing,
becoming a
bigger player
regionally.
It’s an
exciting time.”

— JOHN UNDERWOOD
CLASS OF 1964

RONDAL & DREMA GREEN
WILLIAM & HEATHER GREENE
BETSY GREER
BARBARA & TONY GREGG
ANTONIOS GREGORY
HENRY GREGORY
ANN & WILLIAM GREY
BRIAN GRIFFITH
LELAND GRIFFITH
MELISSA GRIFFITH
CONLEY & JEAN GRIMES
LARRY & MELISSA GRIMM
PAUL GRIMMETT
RUBY GRIZZELL
JAMES & MARY GROLL
BARBARA GROSS
KENNETH & ELAINE GROUNDS
CHARLOTTA GRUMBLES

HARLEY & EUVALEE HAINER
MARILYN & ROBERT HAINES
ALICE HAINOR
LINDA HALBERT
CYNTHIA HALE
MARY & ROGER HALE
MARY HALE
ROBERTA HALE
DUNCAN HALEY
DEBRA HALL
DEBRA HALL
DOROTHY & EDWARD HALL
JEFFREY & ELAINE HALL
JEFFREY HALL
LELIA & CARDIS HALL
LINDA & RANDOLPH HALL
MARY HALL
NANCY & DONZIL HALL

SALLY & THERESA HUSS
 EMILY HUTCHISON
 ROGER & GAYLEW HUTCHISON
 JANICE & JOHN HUTER
 ROSALIE & RICHARD HUTTER
 MARK HYLTON
 JOHN & DIANIA HYSSELL
 I.A.T.S.E. LOCAL 55
 IBM
 ROBERT & MONA IDDINGS
 MATTHEW IGOU
 BEVERLY IMPARA
 ANNE IMPERI
 INSIGHT THERAPEUTIC SERVICES
 BRENDA & RUSSELL IRBY
 ROGER & SABRINA IRONS
 MARVINA & DAVID IRVINE
 CATHERINE IRVING
 BETTY & GENE IRWIN
 BRENDA & STEVEN ISAAC
 MARK & ELIZABETH ISABELLA
 J. STEWART KAISER,
 ATTORNEY AT LAW
 JON JACK
 ANNE JACKSON
 DEBRA JACKSON
 EVELYN JACKSON
 GEORGE & JACQUELINE JACKSON
 JAMES & TERRI JACKSON
 JOHNNITA JACKSON
 MARY JACKSON
 NEIL JACKSON
 ROBERT & NANCY JACKSON
 JAMES JACOBS
 VOLTAIRE JAGDON
 HEATHER JAMES
 THOMAS & DEBRA JAMISON
 TIMOTHY & ROBIN JAMISON
 RICHARD JANUSZ
 BEULAH JARRELL
 BRETT JARRELL
 RYAN JARRELL
 TRACI JARRETT
 CONCETTA JARZYNSKI
 THOMAS & LINDA JEFFERSON
 FRANCES & GARY JEFFRIES
 ANDREW & COURTNEY JENKINS
 GREGORY & MARY JENKINS
 JAMES JENKINS
 JENIFER JENKINS
 JOHN JENKINS
 ROBERTA JENKINS
 WILLIAM JENNINGS
 JEREMY JERVIS
 JERRY & DIANN JESSIE
 LEONARD & BONITA JETT
 CARL JIMISON
 THOMAS & RITA JIVIDEN
 JO ANNE C. HENSLEY TRUST
 LISA & SCOTT JOBE
 JOHN J. SPELLACY & ASSOCIATES, CO.
 CALVIN & TERESA JOHNSON
 CHARLES JOHNSON
 CHARLES JOHNSON
 DAVID & SUSAN JOHNSON
 DEBRA JOHNSON
 GREGORY & REBECCA JOHNSON
 JAMES & SUSAN JOHNSON
 JAMES & PAMELA JOHNSON
 JOSEPH JOHNSON
 JUDITH JOHNSON
 KIMBERLY & RICHARD JOHNSON
 LILA & MARK JOHNSON
 MARY & THOMAS JOHNSON
 PAMELA JOHNSON
 PATRICIA JOHNSON
 RANDOLPH & SUSAN JOHNSON
 RHONDA JOHNSON
 RICHARD & JENNIFER JOHNSON
 SELMA JOHNSON
 TAMMY JOHNSON
 TEDDY & CAROLYN JOHNSON
 THOMAS & ANNA JOHNSON
 YVONNE JOHNSON
 GEORGE & MARCIA JOHNSTON
 B. J. & SYLVIA JONES
 CATHY JONES
 DANIEL & MARTHA JONES
 DAVID JONES
 DONNIE JONES
 EDWIN & CAROL JONES
 JAMES & SUSAN JONES
 JEFFREY JONES
 KENNETH & BARBARA JONES
 LOIS & GARY JONES
 MELANIE JONES
 MICHELLE JONES
 ROBERT & SHIRLEY JONES
 ROBERT & AMY JONES
 RODNEY JONES
 STEPHEN JONES
 CAROL JORDAN
 CHARLES & REBECCA JORDAN
 JASON & MELISSA JORDAN
 SHERIE JORDAN
 SUSAN JORDAN
 ANGELA JUNIPER
 DAVID & KATHERINE JUNKER
 SUE & OWEN JUNKIN
 JOHN & CAROLINE JUSHCHYSHYN
 AMANDA JUSTICE
 JOAN JUSTICE
 MARY JUSTICE
 RALPH JUSTICE
 RHONDA JUSTICE
 ROBERT & JUDY KACHELREIS
 BRENT & LESA KAGAN
 DEBRA & JONATHAN KALAN
 ERIN KALLICK
 SARAH KALTENBACH
 AMY KAMMER
 LISA & WILLIAM KANE
 APRIL KANTZ
 ALBERT & DONNA KAPLAN
 PAULINE KAPLAN
 DAVID & MAUDIE KARICKHOFF
 JOHN KARICKHOFF
 CASSANDRA & ARTHUR KARTMAN
 LAURA KASEY
 SHIRLEY KASPER
 WILLIE KATES
 THOMAS & MILLEDGE KAVANAUGH
 R. COLEMAN & JOAN KAY
 SANFORD & ESTHER KAY
 RICHARD & JUDITH KEAGY
 JOHN KEARNEY
 DOROTHY KEARNS
 JEFFREY KEARNS
 WILLIAM KEARNS
 JENNY KEATON
 KATHRYN KEATON
 LYNDSY KEEFER
 BETTY KEELING
 CYNTHIA KEELY
 WILLIAM & KAREN KEHOE
 PHILIP KEISTER
 STEVEN & AMY KEITH
 VICTOR & DIANNE KELBAUGH
 RUTH KELLEY
 VIRGIL & NANCY KELLY
 JAMES & GISELA KEMPER
 JUDITH & JOSEPH KENASTON
 MARTHA KENDALL
 GRETCHEN KENESON
 EUGENE & LINDA KENNEDY
 NOAH KENNEDY
 ALLEN & JANET KENNEY
 CAROLYN & JEFFREY KENNINGTON
 RICHARD & PATRICIA KERN
 JAMES KERNS
 SENNA KERR
 CHARLES & WILMA KESMODEL
 BETTY KESSLER
 JULIA & MATTHEW KESTEL
 ELIZABETH KESTERSON
 STEPHEN KESTERSON
 PAUL KETCHUM
 KAYE KEYES
 BRENDA & VINCENT KEYS
 JAMES & HELEN KIGER
 RENA KILDALL
 KATHLEEN KILEN
 JOHN & CAROL KILVER
 NANCY KIMBLE
 DARRYL KINCAID
 KAY & E. KINDER
 DONNA KING
 ROBERT & DOROTHY KING
 SHANNON KING
 TREVA & GEORGE KING
 MATTHEW & CHRISTINE KINGERY
 ALICE KINGSBURY
 ANGELA KINKEAD
 STEPHANIE & MICHAEL KINNARD
 SUSAN & KENNETH KIRK
 HOWELL & ALICE KIRTLEY
 KAREN & MICHAEL KIRTLEY
 BARRY KISER
 DAWN KITCHIN
 JULIE & THOMAS KLEIN
 MARGARET KLEIN
 ERIC KLINE
 THEODORE KLUEMPER
 BRUCE & AMY KNELL
 MARY KNEPPE
 REBECCA & WILLIAM KNICELEY-SEE
 RONALD KNIGGE
 BRIAN & SUSAN KNIGHT
 JASON & SARA KNIGHT
 LANCE & DARLENE KNOWLES
 WENDY & JOSEPH KOCH
 TROY KOGEL
 PAMELA & ROBERT KOHNER
 MARY & JOHN KOKISH
 CYNTHIA KOLAS
 LINDA KOLB
 L. STEPHEN & SUZANNE KONIECZNY
 PAMELA & RONALD KOPP
 WILLIAM & JUDITH KORSTANJE
 RAVINDER KOUL
 GREGORY KOZERA
 LEONARD KRAUS
 LORRAINE & WILLIAM KREBER
 DAVID & SHEILA KREINER
 JACQUELINE & P. KRIEGER
 SHIRLEY & DALE KRUMM
 MICHAEL KUBA
 CHARLES KUHN
 DANNY & JENNIFER KUHN
 KELLY KUHN
 MICHELE & JACK KUHN
 RUTH KUKSHTEL
 ADAM KUSHNER
 DALE & REBECCA KYLE
 DIANE KYLE
 BILL & MELISSA KYSLINGER
 NANCY & JAMES LACY
 BARBARA LAKE
 GARY & CYNTHIA LAMBERT
 JEANNIE LAMBERT
 MELISSA LAMBERT
 ROBERT & VICKI LAMBERT
 SHERI LAMBERT
 STELLA LANDERS
 PATRICK & MELISSA LANE
 DONNA LANGFELS
 GOLDA I. LANGSTON-DECEASED
 CATHERINE LANHAM
 JESSICA LANTZ
 ROBERT & DALEAN LAPOLE
 LARRY L. ROWE, ATTORNEY-AT-LAW
 RALPH LATON
 ANDREA LAUFFER
 LOIS & TIMOTHY LAUGHLIN
 MICHAEL LAWRENCE
 DAVID LAWSON
 GERMAINE LAWSON
 KIMBERLY LAWSON-MURPHY
 THERESA LAWYER
 HARRY & LORETTA LE VINE
 MARY LEABERRY
 ANITA LEACH
 FREDERICK & JUNE LEACH
 JAMES & SHEILA LEACH
 VICTORIA & GARY LEACH
 CAROL LEARMONTH
 SUSAN LEBLANC
 NANCY LECKY-CHASCSA
 ROGER LEDBETTER
 MAX & SABINE LEDERER
 CHRISTI LEE
 RONALD LEE
 SANDRA LEEBER
 JESSE LEFTWICH
 MARGARET & CHARLES LEGG
 ROBIN & EMILY LEGG
 KAREN LEIGH
 MARTI & ROBERT LEITCH
 ROBERT & BARBARA LEITNER
 MARIE LENHARDT
 PATRICIA & KENNETH LENNON
 TERESA LEONARD
 JAN LEONARDI
 PHILIP & REBECCA LEPANTO
 JOAN LERNER
 LARRY & PAMELA LEROSE
 BETTY & ROBERT LETT
 GEORGE LEVIN
 PATRICIA LEVINE
 RUTH LEVINS
 IAN LEVSTEIN
 ALAN & SUSAN LEVY
 DOLLY LEWIS
 GLENVA LEWIS
 KRISTINA LEWIS
 PEGGY LEWIS
 TERRY & DEBORAH LEWIS
 JULIA & PAUL LIGHT
 BETSY & BRANDON LIGHTNER
 ROBERT & LINNEA LIGHTNER
 ALICE LILLER
 HAL & SANDRA LILLY
 MICHAEL LILLY
 STEPHEN & CHERYL LILLY
 CHERI LINDBERG
 MARGARET & RONALD LINDSEY
 MARY & M. LINK
 THOMAS LINKOUS
 JEFFREY LINN
 MARIANNA & THOMAS LINZ
 MARY LIPFORD
 ANNE LIPHAM
 SUSAN LISTER
 JAMEY & AMY LITTLE
 JEANETTE LITTLE
 BYRAN & MICHELLE LITTON
 STEVEN LIVELY
 NANCY & GEORGE LIVINGSTON
 ANGLEEN LLOYD
 BETH LLOYD
 H. PAUL & MAMIE LLOYD
 LARRY & CLETA LOCKWOOD
 PAUL & MABEL LOFLIN
 JEAN & JAMES LONDEREE
 BARRY & MARDIA LONG
 DIXIE LONG
 ELIZABETH LONG
 GLORIA LONG
 NATASHA LONG
 TREVOR LONG
 RICHARD LOPERFIDO
 CARLOS & DOLORES LOPES
 JAMES LOSEE
 L. LOVEJOY
 MARTHA LOVEJOY
 BARBARA & WILLIAM LOWE
 DAWN LOWERY
 TERESA LOWRY
 DALE LOWTHER
 RICHARD LOYD
 ROBERT LUBY
 ANDREW LUCAS
 BRIAN LUCAS
 CLYDE & MILDRED LUCAS
 CONRAD & PATRICIA LUCAS
 EARL & JOAN LUCAS
 JANET LUCAS
 KAREN LUCAS
 KATHLEEN LUCAS
 JEREMY & LEA LUCK
 AMY & FREDERICK LUSK
 GREGORY LUSK
 SUSAN LUTERICK
 ANGELO & LYNN LUVARA
 AMY LYNCH
 JOHN & FRANCES LYNCH
 PAMELA S. & DANIEL LYNCH
 BEVERLY LYND
 RONALD LYONS
 MELANIE MABE
 ALLETA MACHMER
 BETTE MACKOUL
 SARAH MACLEOD
 BRUCE MACPHEE
 JAMES MADACHY
 RUSSELL & CONNIE MADDOX
 MADDOX LLC DBA GREAT
 AMERICAN REALTY
 MARY MADSEN
 VIRGINIA MAGEE
 REBECCA & JOSEPH MAGUIRE
 DONNA MAHANNEY
 JOSE MAIA
 GEORGE & FRANCES MAIER
 LINDA & THOMAS MAIER
 JANE MAILLET
 KIP & CARA MAIN
 MARISA MAIN
 IDA MALLORY
 JOHN & STEPHANIE MALONE
 DEBORAH & GEORGE MALOTT
 JAMES & SUSAN MANDEVILLE
 MANGUS ELECTRIC COMPANY INC.
 MARY MANN
 TIFFANY MANNING
 JEFFREY MARCINO
 FRANCES MARCUM
 MARCUM MATERIAL HANDLING
 LLC
 NUNZIE MARINELLI
 JOSEPH MARINO
 MICHAEL & ANDREA MARKINS
 MARY MARKS
 WALLACE & BERNICE MARLOWE
 SANDRA MARRA
 HELEN MARRIA
 ANNA MARSHALL
 JAMES & PAMELA MARSHALL
 PAMELA MARSHALL

WILLIAM & AMANDA MARSHALL
MARSHALL UNIVERSITY PHYSICAL
PLANT DEPARTMENT
JOSEPH MARSHMAN
APRIL MARTIN
CAROL & R. MARTIN
DONNA & FREDDIE MARTIN
DONNA MARTIN
JANE & FENTON MARTIN
JOYCE & J. MARTIN
LINDA MARTIN
MARILYN MARTIN
REGINA MARTIN
SCOTT MARTIN
THOMAS & SHARON MARTIN
HECTOR MARTINEZ
MARY MARTINOVICH
IRENE & ROGER MARXSEN
MARY E. ADKINS, CPA
FAZAL & VENUS MASIH
JAMES MASLEY
WILLIAM & KATHERINE MASON
BRIAN & MELISSA MASSEY
MARY MASSEY
CHERYL & JOSEPH MATHENY
GARY MATHENY
MARY & ARTHUR MATHIS
FRANK & JEWELL MATTHEWS
LARRY & ANNEMARIE MATTHEWS
WILLIAM & TERENCE MATTHEWS
HOPE MAUCH
KAREN MAULT
CHARLES & PATSY MAY
CHESTER & ANITA MAY
JEFFREY & ELIZABETH MAY
KELLY MAY
JOAN MAYER
CLEO MAYNARD
CLYDE & AMY MAYNARD
GAREN & DEBORAH MAYNARD
RANDALL & CINDY MAYNARD
POLLY MAYNARD MULLINS
REGENIA & LARRY MAYNE
STEVEN MAYNOR
DONNA MAYO
JILL & C. MAYO
BETTY MAYS
DENNIS & VIOLET MAYS
JOSEPH MAYS
ROBERT & CECILIA MAYS
ALBERT & MARGARET MAZZA
JAMES & MARY MCCABE
THOMAS & SUSAN MCCABE
JEFFREY MCCAIN
GARNET & HAROLD MCCALEB
BARRY & KATHY MCCALLISTER
LINDA & TOBY MCCALLISTER
TERRI MCCALLISTER
MICHAEL MCCARTHY
SARAH & DAVID MCCARTY
JONATHAN MCCASKEY
CYNTHIA MCCAULEY
RICHARD & SHARON MCCLAIN
HARRY MCCLARRAN
THAROL MCCLASKEY
LARRY MCCLELLAN
JOHN MCCLUNG
TERESA MCCLUNG
DOROTHY MCCLURE
JEFFREY & DEBORAH MCCLURE
JOSEPH MCCOLLISTER
CARRIE MCCOMAS
DEBRA & VINCE MCCOMAS
KATHERINE MCCOMAS
DONNA MCCONKEY
GLEN & LEE MCCORMICK
MICHAEL & RHODA MCCORMICK
DAVID & JOANNE MCCOWN
HENRY MCCOWN
CATHERINE & HAROLD MCCOY
JOAVENEL MCCOY
KELLY & ALBERT MCCOY
ROBERT MCCOY
WHITNEY MCCOY
JAMES & PATRICIA MCCracken
RICHARD & CHARLOTTE MCCRAY
DIANE MCCUE
NORMA MCCULLOCH
WILLIE MCCULLOUGH
CONSTANCE MCCUTCHEON
SHARYN MCDANALD
KATHRYN MCDANIEL
MATTHEW MCDANIELS
JAMES MCDONALD
LARRY & MARGARET MCDONALD
THOMAS & LINDA MCDONALD
LEE MCDUGLE
CHARLES MCDOWELL
LILLIAN MCDOWELL
CHERYL MCDOWELLE
ALMA & JOHN MCFARLAND
ANN MCFARLAND
JENNIFER MCFARLAND-WHISMAN
PEGGY & CHARLES MCFEELEY
BLAIR MCGAUGHEY
CINDY & TIM MCGHEE
DONALD & CAROL MCGHEE
CAROLYN MCGINNIS
ADA & DAVID MCGLOTHLIN
EDMOND MCGOVERN
KATHLEEN & PATRICK MCGRATH
DONNIE MCGRAW
DOROTHY & KENTON MCGRAW
DANIEL & MINDI MCGREW
SCOTT MCGREW
STEFAN & DEBRA MCGUCKIN
LEIGH MCGUFFEY
KEITH & JANET MCGUIRE
CHRISTINE & PAUL MCINNIS
CHERYL MCKAY
MARTHA MCKEE
LUCY MCKENZIE
PATRICIA MCKENZIE
JAMES MCKINNEY
KIRK MCKINNEY
DOMINICK MCCLAIN
ANGEL MCLEMORE
ANNE & JACK MCLEMORE
SHARON MCMELLON
EDWARD MCNAMARA
RONALD & KAREN MCNEALY
CHARLES MCNELIS
MOLLIE MCOWEN
EDWARD MCQUAIL
BETTY MCQUAIN
JAMES MCVEY
BARRY & STEPHANIE MEADE
STEPHANIE MEADE
LUELLA MEADOR-COOK
AMANDA MEADOWS
APRIL MEADOWS
DAVID & PATRICIA MEADOWS
EUNICE MEADOWS
JERRY MEADOWS
JOANN MEADOWS
VELMA MEADOWS
CONNIE & BRAD MEEDER
ASHLEY MEEK
JAMES & DANA MEEKS
ELIZABETH & EDWARD MEFFAN
JOY MEGA
ROBERTA & CHRIS MEINZER
REBECCA & WAYNE MELCHER
MYRA & DAVID MELSON
CHARLOTTE & RONALD MELTON
KELLY MELVIN
JENNIFER MENCONI
EVELYN MENDELSON
PAUL & PAULINE MEREDITH
JOHN & ANNE MERRILL
PAUL & M. SUSAN MESSERSMITH
EARNEST & KATHRYN MESSINGER
JOHN & KRISTIN MESSINGER
DONALD & DENISE METRIONE
ROBERT & SHANNON METZ
SHIRLEY & CALVIN MEYER
BETH MICHAEL
CHRISTINE MICHAEL
GREGORY & JANINA MICHAEL
TIFFANY MICHAEL
ROGER & ANNA MICHAELSON
STEFAN MICHAEL
SARAH & FRANK MICHEL
SARAH & LOYDE MIDDLETON
KATHRYN MIDKIFF
LOTTIE MIDKIFF
MARGARET MIDKIFF
MICHAEL & RITA MIDKIFF
DAVID MILAM
JAMES & BETH MILES
L. GORDON MILLARD
MILLARD & MILLARD INC.
BEVERLY MILLER
CHRISTINE & L. MILLER
CHRISTOPHER MILLER
DALE MILLER
DARRYL & JOYCE MILLER
DEBRA & ED MILLER
DENNIS & THERESA MILLER
DONALD MILLER
JAMIE MILLER
JULIA & DAVID MILLER
KATHRYN MILLER
MARIA MILLER
MEGAN MILLER
MICHAEL & SUZANNE MILLER
ROGER MILLER
SUSAN MILLER
WILLIAM & CYNTHIA MILLER
ANNA MILLER-TIEDEMAN
SUZANNE MILLNE
TIMOTHY & DIANA MILLNE
ANNA MILLS
DELMA MILLS
DILLARD MILLS
RONALD & JEAN MINARD
PATRICIA & PHILIP MINER
ROBIN MINTER
AZITA & FAREDOON MISAGHI
PHILIP & DIANN MISHOE
COURTNEY MITCHELL
DEBORAH & JOHN MITCHELL
GREG MITCHELL
HELEN MITCHELL
JAMES MITCHELL
LESLIE MITCHELL
LYNETTE MITCHELL
NORMA MITCHELL
T. FRANKLIN & MARY MITCHELL
JESSE & CHRISTINE MIZE
ANNE & LOREN MOBERG
DEBORAH & BRIAN MOBLEY
JOY MOLES
CARMELLA & CHAD MOLINA
DONNA & GREGORY MOLLENKOPF
AMBER MONGOLD
NANCY MONROE
STEPHEN & KATHRYN MONROE
MONTGOMERY RENTAL PROPERTY
BETTY MOODY
DEBRA & MICHAEL MOON
DAVID & MARY MOORE
GAIL MOORE
KELLEY MOORE
KIMBERLY MOORE
MICHAEL MOORE
MINETTA MOORE
PATRICIA & WALTER MOORE
SANDRA MOORE
SCOTT MOORE
VIRGINIA MOORE
WILLIAM & BETTY MOORE
TIMOTHY MOOTZ
ADELE MORALES
DONNA & SCOTT MOREN
ALICE MORGAN
DALLAS MORGAN
MARGARET MORGAN
PATRICIA & STEVE MORGAN
RANDALL & DIANE MORGAN
SHEILA & RANDY MORGAN
TODD & MARIA MORGAN
MIA & SHAWN MORIN
MILDRED MORHOVICH
BEVERLY MORRIS
BURNIS MORRIS
CHARLES & REBECCA MORRIS
HERBERT MORRIS
LARRY & DREAMA MORRIS
MARY & ROGER MORRIS
MELISSA MORRIS
PENNY & GARY MORRIS
ROY MORRIS
ROY & KENDALL MORRIS
KAREN MORRISON
PEGGY MORRISON
ROBYN & BRIAN MORRISON
RAY & JUANITA MOSER
JANE MOSSMAN
KECIA MOTEN
PATRICIA MOTT
LAURA MOUL
THOMAS MOULD
RANDALL MOWERY
MU DEPARTMENT OF
COMMUNICATION DISORDERS
MU FACULTY WIVES
DAVID & RUTH MUELLER
CHARLES MULLEN
SANDRA & DAVID MULLETT
CAROLYN MULLINS
SHARON MULLINS
KATHLEEN MULSHINE
SUSAN & WILLIAM MUNCK
PATSY & WILLIAM MUNDY
KATHRYN MUNSEY
THOMAS & BARBARA MURDOCK
VICTORIA MURDOCK
BARBARA & CARL MURPHY
CAROLE MURPHY
ERIN MURPHY
MARGARET MURPHY
MARY & ROWLAND MURPHY
MATT MURPHY
THOMAS & DIANA MURPHY
ANNIE MURRAY
C. KENNETH & SHARON MURRAY
DAVID & KATHRYN MURRAY
MARSHALL MURRAY
MELISSA & EDWARD MURRAY
WALTER & CHRISTINA MURRAY
SUSAN MURRELL
SYLVIA & JOE MURRELL
FRED MURROCK
CHERI & HARRY MUSGRAVE
SARAH MUSGRAVE
SAMUEL MUSTAINE
GERALD & LISA MUTH
PAUL & ORA MUTH
THOMAS & SALLY MUTH
BOBBIE & POOCHIE MYERS
CHRISTINA MYERS
DANNY & MARY MYERS
JAMES & JOYCE MYERS
RANDOLPH MYERS
ROBERT & MARY MYERS
SARA & KEVIN MYERS
WILLIAM MYERS
MARY MYLAR
RAYMOND & JANICE MYNES
THEODORE & DOROTHY NAIMAN
ANNABELLE & RUSSELL NAPIER
SHIRLEY NAPIER
HOWARD NAULTY
TINA NEAGLE
JOHN & BARBARA NEAL
AUDREY NEALE
ERIC & JUSTIN NEAR
TEDDY NEELY
TERESA NEIBERG
ANNE NELSON
CHARLES & JOAN NELSON
DANIEL & SALLY NELSON
JESSE & PATRICIA NELSON
JOHN & MARY NEMCIK
BARBARA & JAMES NEPTUNE
DEBORAH NESBITT
BEN NESSELROAD
JOHNATHAN NEWMAN
MARTHA NEWMAN
RICHARD & JEAN NEWMAN
VICTOR NEWMAN
GUSTI NEWQUIST
LAWRENCE & CHARLOTTE NEWSOM
JWAN NEWSOME
DALLAS NIBERT
PAMELA & BRUCE NIBERT
ALICE NICELY
RANDY & RHONDA NICEWONDER
CLARA NICHOLS
JERAMY & MONICA NICHOLS
TRACY NICHOLS
JOSEPH & KRISTI NIECHWIADOWISZ
LINDA & RONALD NIELSON
SARA NIEMAN
WILLIAM NIEMANN
DIANA NIMS
PAMELA NIXON
FAUZI NIZAMI-RIZVI
JAMIE NOBLE
EMA NOCKENGOST
JOHN & MARIA NOLAN
THOMAS & FRANCESCA NOONE
JOE & SHELBY NORKEVITZ
RUSSELL & KELLY NORMAN
SHARON & JAMES NORMAN
BRENDA & JAMES NORRIS
C. DENISE NORRIS
SUSAN & DAN NORRIS
DONNA NORTON
ROSEMARY & JOHN NORVELL
PAMELA & ROCKIE NOTTINGHAM
CHRISTOPHER & MELANIE NUCKOLS
THOMAS & LINDA NUCKOLS
LINDA NULL
CHARLES & LILLIAN NUNLEY
GEORGE & MARY NUTT
FIELDEN NUTTER
NANCY NUTTER
APRIL OAKES
GERARD OAKLEY
ANNA O'BRIAN
BARBARA O'BYRNE
MARY O'CONNELL
OTIS & ELIZABETH O'CONNOR
JOHN & FRANCES ODDENINO
C. JAY O'DELL
CRAIG & WENDI O'DELL
JILL O'DELL
THERESA & JOSEPH O'HANLON

CHARLES & KIMBERLY OLDAKER
AMY OLIVER
RUTH & WALTER OLIVER
BARBARA O'NEILL
THOMAS & ANNA O'NEILL
LEE & ASLEY ORR
AMY ORWIG
ALBERT OSBAHR
DEWEY & SHIRLEY OSBORNE
PHYLLIS OSBORNE
PARKER OSBURN
TAMMY OSBURN
JO-ANN OTLIN
KARA OTTLEY
CRYSTAL OTTO
DEBORAH OURS
ELSIE OURS
LYNN & BEVERLY OURS
BOBBY & DEBRA OVERBY
CHARLES OWENS
CLEMENT & BARBARA OWENS
RACHEL OWENS
ROBERT & CHRISTINE OWENS
WILLIAM & ANN OWENS
WILLIAM & JANINE OWENS
ROBERT PACHNER
ALLEN PACK
ERIK PACK
LESLIE PACK
MICHAEL & MINDY PADOVANI
EARL & SHARON PAFFORD
THOMAS & BARBARA PAFFORD
DAVID & YVONNE PAGANETTI
ALICIA PAGE
MILDRED PAGE
STACY PAINTER
SUSAN & GRAHAM PAINTER
ROGER & EDIE PALMER
WILLIAM PALMER
COLE PALUCH
ADA PANCAKE
MARY & ANDREW PAPROCKI
KATHY & LEONARD PARANAC
JAMES & JAN PARKER
JULIA & ROBERT PARKER
KENNETH & NANCY PARKER
THOMAS PARKER
VINCENT PARKER
WAYNE PARKER
RICHARD & ANN PARKS
TODD PARKS
HENRY PARRISH
MARY PARRISH
AARON PARRY
DAVID & HOLLY PARRY
HOLLIS PARRY
LUCILLE PARSLEY
ANITA & RICHARD PARSONS
GERALD & EVA PARSONS
JACK PARSONS
JOAN & ALFRED PARSONS
PHILLIP PARSONS
TABITHA PARSONS
LANCE & RACHEL PARTLOW
MARY PARTLOW
PASCAGOULA NEUROLOGY PLLC
BEVERLY PASSANTINO
ORAMAE PATRICH
ROBERT PATRICK
VICKI & WILLIAM PATTERSON
JANET PAUL
DORRINE PAULEY
JEAN & JARRETT PAULEY
LAWRENCE & BARBARA PAULEY
MAUREEN PAULEY
STEPHANIE PAULEY
JEAN & STEPHEN PAWLAK
BETTE PAXTON

CHARLES PAYNE
DANIEL & LORIA PAYNE
SARA & DEREK PAYNE SCARBRO
JOSEPHINE PEAK
AGNES PEARLMAN
JAMES & MARY PECK
LAURA PEDERSEN
PEGGY & C. PEGRAM
TERESA PELFREY
BARBARA PELLEGRIN
MARY PELL-HOLDERBY
LINDA PEMBROKE
ROSS & MAUREEN PENIX
TONYA PENKROT
DAVID & BARBARA PENNINGTON
DONNA & JOHN PENNINGTON
GARY PENNINGTON
J. GORDON & MARILEE PENNINGTON
KEITH PENNINGTON
STEVEN & JOAN E. PENNINGTON
DANNY & DONNA PENNYWITT
RALPH PENNYWITT
PEOPLEWORK SOLUTIONS
CORPORATION
DONITA PEPPER
HENRY & BETTY PERALDO
AMBER PEREGO
DAVID & JACQUELINE PERKINS
KATHERINE & S. PERKINS
MARCIA & DANIEL PERRINE
STANLEY & TRACY PERRINE
ALLEN & MARY PERRY
BRUCE PERRY
LAURA & AUDY PERRY
MARY & JAMES PERRY
MEGAN PERRY
MICHAEL PERRY
ROGER & SUSAN PERRY
WILLIAM & GRETA PERRY
HARMON PERSON
DAVID & ANITA PETERS
RICHARD & ROSE PETERS
BRIAN & HILARY PETERSON
DAVID & TERESA PETERSON
TERRI & GARY PETERSON
WILLIAM & MARDI PETERSON
MARY & FRANK PETITTI
JANE & DANIEL PETROLE
STEPHANIE & JOSHUA PETRY
MERRIE PETTEYS
THOMAS & MARIANNE PEYTON
JUDITH & LYNN PHAIR
JOSEPH & THERESA PHAM
GEORGE & RUBY PHILLIPS
JOYCE PHILLIPS
MICHAEL PHILLIPS
NELL PHILLIPS
TERRY PHILLIPS
JOHN PHILYAW
BRETT & MISTI PHIPPS
ENONA PHIPPS
TERESA & MARK PHIPPS
ROGER & NANCY PIERCE
LESLIE PIERSON
JOSEPH & BETTY PILEGGE
DANIEL & DEANNA PINKHAM
SARAH PINSON
LAURENCE PITTMAN
CHARLES & LARISSA PITTS
CHARLES PITZER
LINDA & JOHN PLEASANTS
ELLA PLUMMER
KELLY PLUTRO
DONALD & CAROLE PLYMALE
HAROLD & ELAINE POCKROSE
JOHN & MELISSA POE
DONALD POFF
ELLA & HAROLD POINDEXTER

JOHN & VALERIE POINDEXTER
SANDRA POLAND
KAREN POLCYN
H. & JOYCE POOLE
THOMAS POOLE
LATONYA PORTER
PATRICIA PORTER
TERESA PORTER
CARISSA POSTLETHWAITE
DARREN POSTON
GARY & DEBRA POULTON
DREMA POWELL
LINN POWER
WANDA & THOMAS POWERS
SUSAN & TIM PRASHER
HOMER PREECE
GARNETTE PRICE
JANICE PRICE
JAY & SUSAN PRICE
MARLENE PRICE
ROY PRICE
KEVIN & BETH PRICHARD
JENNIFER PRIDDY
ANITA PRITCHARD
EILEENE & WILSON PRITT
GEORGIE PRITT
JILLIAN PRITTS
GLENDA PROBST
HENRY PROCTOR
JOHN PROCTOR
B. F. PROFITT
ROBERTA PROFITT
SELBIA PROKLEVISH
KISHA PRUITT
BETTY PRUNTY
PAUL & SANDRA PRUNTY
SUSAN & JEFF PRYS
FRANK PUCKETT
GORDON PUGH
JUNE & WILLIAM PUGH
JONATHAN PULLEN
BETTY & GARY PULLIN
DARYL PULLIN
CARMEN PURSLEY
TAMMY PUSKARIC
CONNIE & DAVID PYLES
KEVIN & JENNIFER QUALLS
JANET QUEEN
SCOTT & MELODY QUESENBERRY
MICHAEL QUILLEN
R. G. RICE, M.D. LIVING TRUST
SANDRA & C. RABEL
DAVID & MARLA RACER
STEVEN RADCLIFF
SHARON RADEBAUGH
WILLIAM & MARY RADIG
HELEN RAGER
PAUL & SUE RAGLAND
ALISA & PATRICK RAINES
DENSEL & SHARON RAINES
EMIL & MARIE RALBUSKY
JOHN RALEIGH
GARY & FRANCES RAMBACHER
CRYSTAL RAMEY
ROBERT & JAN RAMEY
SUSAN RAMEY
CARLTON & JEAN RAMSEY
DAVID RAMSEY
ELIZABETH RAMSEY
MINDY RAMSEY
WILLIAM & MARY RAMSEY
MARTHA & JULIAN RAND
MICHELLE RANDAZZO
CAROLYN RANDOLPH
KYMBERLY RANDOLPH
SHIRLEY & G. RANDOLPH
JENNIFER & CHARLES RANEGAR
RICHARD RAPPOD

ETHEL RASH
FRED & KAREN RAST
CLAUDIA & RANDY RATCLIFFE
GRACE & STEVEN RATH
TONY & LINDA RATLIFF
VIRGINIA & JIMPER RATLIFF
BRIAN RAWLINS
LAVETA RAY
CHARLES & ELEANOR RAYBURN
JENNIFER & ROBERT READ
REAL ESTATE LIMITED
JOHN & DEBORAH RECTOR
MATTHEW & TRACY REDLING
DAVID REED
JOANNE & ROGER REED
JUNE REED
ROBERT REED
ROBERTA REED

ROBERTA RICE
THEODORE & HOSANNA RICE
LESTER & ELVIRA RICHARD
EVELYN RICHARDS
BARBARA RICHARDSON
BERNARDINE & RANDY RICHARDSON
DANIEL RICHARDSON
DONALD & VANESSA RICHARDSON
JERRY RICHARDSON
REBECCA RICHARDSON
GLENN & MICHAEL RICHMOND
JAMES & MARILYN RIDDEL
NILES & COLLEEN RIDDEL
LAWRENCE & BARBARA RIDDLE
SHEILA RIDDLE
DELLA & LARRY RIEDEL
DALE & NORMA RIFE
CHARLES & JEANETTE RIFFE

“ I'm very grateful for the support the alumni give back to the student body at Marshall. It provides an example for us as students. ”

— TIMOTHY WARD
MARSHALL UNIVERSITY STUDENT

THOMAS & BARBARA REED
ELLENE REEDER
ANGELA REEDY
MILDRED REGER
CHARLES & JANE REGULA
CANDY REID
BARBARA REILLY
WENDY & GARY REITTER
MARY & DAVID REMER
LEWIS & OPAL RESSEGGER
JOHN & VICKI REUS
CYNTHIA & DAVID REUSCHEL
REXNORD FOUNDATION INC.
PAULA & ROBERT REYNOLDS
RICHARD & DEBBIE REYNOLDS
GARY & LORI REZEK
DENNIS RHODES
MARY & FRED RHODES

DAVID & JOYCE RIFFE
KORIN RIGGALL
VIRGINIA RIGGALL
CATHY & J. RIGGS
DAVID & CYNTHIA RIGGS
MARY RILEY
ROBERT RILEY
RICHARD & ALEXA RINSCHLER
EDITH & LINARD RISGIN
ALEXANDRA & EDMOND RITTER
RIVER VALLEY PROPERTIES LLC
BERTHA RIXNER
HOWARD ROBERTS
SHERYL ROBERTS
CYNTHIA ROBERTSON
ELIZA ROBERTSON
MARY & DONALD ROBERTSON
REBECCA ROBERTSON

TODD & KIMBERLY ROBERTSON
JOHN ROBINSON
MICHAEL & SARA ROBINSON
PAMELA ROBINSON
ROSE ROBINSON
TERESA & HAROLD ROBINSON
THOMAS ROBINSON
BARBARA ROBINSON
JOSEPH ROCCHIO
DONALD & H. ROCKHOLD
CAROL & DARDEN RODDEN
DAVID RODGERS
KATHARINE RODIER
PAULA & ARIEL RODRIGUEZ
BRUCE & LYNDA ROGERS
ROBERT ROGERS
HEATHER ROHRIG
KATHLEEN & STEPHEN ROLLINS
KENNETH & TRUDY ROLLINS
FAYE RONK
CASEY ROPER
JEFFREY & JENNIFER ROQUEMORE
JUDITH & JOHN ROSE
PATRICIA & LEE ROSE
RAYMOND & REBECCA ROSE
LEE & NANCY ROSENBERG
ALLAN & TERRI ROSS
MISHA & EARNIE ROSS
ROCCO ROSSETTI
LARRY & JULIA ROWE
VICTORIA ROWE
WILLIAM ROWLANDS
GEORGE & LOUISE ROY
JAMES & MARY ROY
RONALD & DEBRA ROY
JUSTIN RUBLE
NANNETTE RUDOLPH
SARA & JOHN RUMBAUGH
MARTHA RUMMELL
ROBERT & JANE RUMMELL
JACK RUNION
MARTY RUSH
CHRISTOPHER RUSSELL
JUDITH RUSSELL
ROXANN RUSSELL
SELENA RUSSELL
CAROL & WILLIAM RUTHERFORD
DONNA RUTHERFORD
SHARON RUTHERFORD
JOYCE RUTLEDGE-BOOHER
TARA RYAN
GLENN & LYNN RYBURN
RYBURN FAMILY TRUST
MAUREEN SALAMAT
WILLIAM & NANCY SALTER
BRANDON SALTER
GARY SALTERS
SCOTT SALTERS
KAMAL & HELEN SAMAR
CRYSTAL & CHARLES SANDERS
WILLIAM SANDERS
HARRY & NANCY SANDS
CAROLYN SANDY
JEFFREY & BRENDA SANDY
SHARON SANDY
ROGER SANFORD
JO SANTIAGO
GABRIEL SANTOLLA
ROBBI SANTOS
RUI & JO SANTOS
BONNIE SARGENT
CHARLES SARGENT
ERIC & RONDA SARGENT
CHAD & MICHELE SARRETT
BETTY & STEVEN SAUNDERS
STEPHANIE & WILLIAM SAUNDERS
SAUNDERS LAWN CARE
ELROY SAWYERS

LYNETTE SAYRE
SHERI SAYRE
DONNA SCAGGS
ROSS & JESSICA SCAGGS
VERNON SCANDOLA
MARGARET & RICHARD SCHAAF
HERMAN & PHYLLIS SCHADE
ROBERT & MARTHA SCHARFF
KATHRYN & RICHARD SCHAUM
MATTHEW SCHEIDLER
MALISSA SCHERER
ANITA & RICHARD SCHERPENISSE
HARRY & BARBARA SCHERR
MICHELE SCHIAVONE
JOYCE & THOMAS SCHILL
CAROLYN SCHILLING
PATRICIA SCHILLINGS
SCHLENKE FAMILY TRUST
MARY & JEROME SCHLEY
MICHAEL & VIRGINIA SCHOOLCRAFT
PATRICIA & JAMES SCHOOLCRAFT
SEAN SCHOOLCRAFT
TERIE SCHOOLCRAFT-MCDUFFIE
ERIC & HEIDI SCHRECKENGOST
WALTER & BRENDA SCHRODER
KATHLEEN SCHROEDER
KIMBERLY & HERB SCHUETTE
ANN & JOHN SCHURMAN
STEVEN & SUZANNE SCOTT
VINCENT SCRAGG
JUDITH SEAMAN
ERIC SEARS
CARTER SEATON
ELIZABETH & ROBERT SECREST
MARTHA SEITHERS
MICHAEL & CINDY SERRATO
HALEY SETLER
MARTHA SETLOCK
DORIAN & HARRY SEVERINO
CYNTHIA SEXTON
JAMES & JOAN SHAFER
BARRY SHAMBLIN
BRAY SHAMBLIN
NOREITA & JACK SHAMBLIN
WESLEY & KAREN SHANHOLTZER
T. J. SHANK
JAMES & JANICE SHANNON
WILLIAM & MITSUKO SHANNON
WILLIAM SHARP
RICHARD SHARPE
DONNA SHAVER
MARY SHAW
WILLIAM SHAW
ANGELA SHEARER
BARBARA & JOHN SHEBANEK
MAKEDA & CHARLES SHEBEY
BLANCHE & GILBERT SHEETS
DANA SHEETS
HAROLD & EMMA SHEETS
PHYLLIS & ROY SHEETS
JOIE SHEFFIELD
CANDACE SHEPERD
AMY SHERMAN
WALTER SHERROD
JUDITH SHEW
DIANNA SHIPLEY
KELLY SHIVEL
BRIDGET SHOE
DRU SHOPE
BONNIE SHORT
KELLY & RICHARD SHORTER
SANDRA SHOW
KIMBERLY SHRADER
MARY & JAMES SHRADER
LISA SHREVE
BRIAN & KATHLEEN SIGMON
MAURICE & NADYA SILL
ALAN & JEAN SIMMONS

GERALD & BARBARA SIMMONS
JOSEPH & GRETA SIMMONS
REBECCA & ROBERT SIMMONS
ROBERT & MILDRED SIMMONS
BILLIE & MATTHEW SIMMS
B. ROBERTA SIMON
IRA SIMPKINS
CAROL & KEN SIMPSON
KAREN SIMPSON
DORIS SIMS
K. RICHARD & MARION SINCLAIR
MARGARET SINES
LESLIE SINGER
PAULA SINOZICH
DIANA SISSON
CHARLENE & JACK SIZEMORE
MATTHEW & ANDREA SKEAN
JOEL SKEENS
STEVE & SHEILA SKINNER
KIM & JOSEPH SKYE
HOWARD & MILDRED SLAATTE
DREMA SLACK
ROY & CATHIE SLACK
WILLIAM SLACK
LINDA SLAPPE
DONNA SLATE
ROBERT & BETTY SLATER
SANDRA SLATER
ANNE & HARVEY SLATIN
RITA SLAVIN
ZULA SLUSSER
GEORGE SMAILES
RICHARD & ROBERTA SMILEY
THOMAS SMIRL
ANDREA SMITH
ARCHETTA SMITH
BARBARA & ROBERT SMITH
CHARLES & JEANE SMITH
CHARLES & TERRI SMITH
CHARLOTTE SMITH
CHRISTOPHER SMITH
DANIEL & AMY SMITH
DAVID & DIANA SMITH
DAVID SMITH
DAVID SMITH
DEBORAH SMITH
DEBORAH & M. SMITH
GARY SMITH
GLENN & LISA SMITH
HAROLD & ELFRIDE SMITH
JAMES & JULIA SMITH
JAN SMITH
JEANNE SMITH
JENNIFER & GARRY SMITH
JENNIFER SMITH
JEREMY SMITH
JESSICA SMITH
JOSEPH & NINA SMITH
JOSEPH & TONI SMITH
JUDY SMITH
KAREN SMITH
KATHERINE SMITH
KEVIN & ROSALIND SMITH
LESLIE & DYANNA SMITH
LINDA & LARRY SMITH
LINDA & JAMES SMITH
MARY & LINDON SMITH
MARY & CHARLES SMITH
MELISSA SMITH
MICHELLE SMITH
PAULINE SMITH
ROBERT & JANET SMITH
RODNEY & CAROLE SMITH
RODNEY & AMBER SMITH
SHARON SMITH
SUSAN SMITH
SUZANNE SMITH
TINA SMITH

WILLIAM & DEBRA SMITH
HEIDI SMITHERS
BONNIE SNEED
ARCHIE & JANE SNYDER
CURTIS SNYDER
JOSHUA SNYDER
WILLIAM & JUDITH SNYDER
CANDICE & TIMOTHY SOBATAKA
SHEILA SOCKWELL-THOMPSON
TRACY SOLTESZ
LADORA & DOUGLAS SOMMER
JODI SONGER
RANDY SORTET
SOUNDTASTIC ENTERPRISES
LU SOUTH
ERNEST & NONA SOUTHERS
KERYNN & RANDOLPH SOVIC
MICHAEL SOVIC
ALVIN & JANE SOWARDS
JEFFERY & SANDRA SOWARDS
JANE SPARKMON MILLER
EVELYN SPARKS
KIMBERLY SPARKS
MATTHEW SPAULDING
ALICIA & GREGORY SPEARS
HAROLD & WANDA SPEARS
JOHN SPEARS
MARGUERITE SPEARS
DAVID & CAROL SPECHT
JOSEPH & KATHY SPENCE
PATRICIA SPENCE
MARY SPENCER
ROBERT & KATHI SPENCER
STEPHEN & KRISTINA SPENCER
ANTHONY SPINOSA
VIRGINIA & WILLIAM SPRADLEY
LISA & PAUL SPRADLING
ANN & RICHARD SPRAGUE
SPOUSE AGENCY, INC.
NANCY & ROD SPRUILL
WINOMA SPURGEON
BEVERLY SPURLOCK
CAROLYN & CRAIG SPURLOCK
CRYSTAL SPURLOCK
WAYNE SPURLOCK
WILLIAM & BARBARA STAATS
FREDA STAFFORD
MARY STAFFORD
PALMA & DONNIE STAFFORD
SUSAN STAFFORD
KATHY STAKER
MARY STALEY
MAE & HOWARD STALLARD
DONALD & BARBARA STALLINGS
WILLIAM STALNAKER
REBECCA & RONALD STANEVICH
GRAHAM STANLEY
WILLIAM & D. KAREN STARCHER
DONNA STARK
FREDERICK & TERESA STARK
TIMOTHY & DIANN STARK
WRAY STARK
J. NEAL & STACY STARKEY
ARLENE & PAUL STARR
JO & PHILIP STATLER
MICHELE STATON
ANJANETTE STAUTBERG
DANIEL & CHERYL STEELE
ELIZABETH STEELE
ETOILE STEELE
FREDA & JOE STEFANICA
NANCY & DAVID STEINBERG
GREGORY STEPHENS
TIMOTHY & SELENA STEPHENS
DORIS STEPHENSON
PATSY & DAVID STEPHENSON
VILLIS & EULA STEPP
RALPH STEVENS

JEREMY & MELISSA STEVENSON
BRIDGET & MICHAEL STEWART
HELEN STEWART
KATHRYN STEWART
WAYNE STEWART
DEWEY & LOLA STICKLER
DOROTHEA STILTNER
LORIE & DAVID STINGO
SUSAN STINNETT
EILEEN & WILLIAM STITT
CHRIS & BECKY STOLZE
PATRICIA STOLZMAN
BARTLETT & VICKI STONE
GARY & LINDA STONE
LOUISE STONE
ROBERTA & ROBERT STONER
GLENN & JANET STOUT
MARY & DAVID STOUT
KIMBERLY & RICHARD STOUTAMYER
VANCE & TERRY STOVER
JEANNA & RICHARD STOWERS
JERRY & TRACY STRAUB
JOYCE STRAWDERMAN
GEORGIANNA STRETT
WILLIAM & SARA STRICKLEN
DREMA & ARTHUR STRINGER
RICHARD & SHERRY STULTZ
NANCY STUMBO
JAMES STUMP
GEORGE & KATHARINE STURGEON
NANCY & GEORGE STURGEON
GINA STURGILL
DEEPAK SUBEDI
PAMELA & GEORGE SUITER
CAROL SULLIVAN
BRYAN SUMMER
ERIC & BRIDGETT SUMMERFELDT
JERRY SUMNER
NANCY & MICHAEL SURAY
CAROLINE & JUNIOR SURBER
CHRISTOPHER SURBER
SUSAN BREECE PLLC
WILLIAM & EMMA SUTTON
JASON SWANN
SHARRON SWANN
CHARLENE SWEENEY
SHIRLEY SWEET
JEFFREY SWIFT
LINDA SWIGER
CHRISTOPHER & KIMBERLY SWINDELL
GLORIA SZYMANOWSKI
T & B TROPHIES
AMY & DUANE TABOR
CHARLES TACKETT
WILLIAM & CORLISS TACKETT
PAUL & DELORES TAKACH
LAURA TALBERT
MARK TALBERT
L. LEE TALMAN
REBECCA & DONALD TANNER
ANN & STANLEY TAO
JENNIFER & JOSEPH TARTAMELLA
LEN TARTAMELLA
JAMES TATE
UDAY TATE
MICHAEL & CONNIE TATUM
SARAH & RUSSELL TATUM
BILLY & DEVONNA TAYLOR
CARL & BARBARA TAYLOR
CONSTANCE & CHARLES TAYLOR
DENNIS & MARY TAYLOR
ELLIC TAYLOR
JAMES & PATRICIA TAYLOR
JOHN & GRACE TAYLOR
LINDA TAYLOR
NANCY TAYLOR
PAULA & DANNY TAYLOR

SHIRLEY TAYLOR
THOMAS & CINDY TAYLOR
J. C. & DIANNE TEAGLE
OLIVIA TEEL
MITCHELL TEFFT
CAROLYN TEMPLETON
JOHN & CATHERINE TEMPLETON
TOMMIE TEMPLETON
ALBERT & WANDA TENNEY
GILBERT TERHUNE
JAMES & CATHLEEN TERRY
KAREN & WILLIAM THACKER
JAMES THACKERAY
RITA THAGGARD
CARRIE THAXTON
THE BLACK & DECKER CORPORATION
THE DELTA AIR LINES FOUNDATION
THE JOHN J. BAKER TRUST
THE SARAH M. BAYER TRUST
THIRD LINE STUDIOS
ANGELA THOMAS
BRIAN THOMAS
CINDY THOMAS
DALLAS THOMAS
DONNA & JOHN THOMAS
JOSEPH & TAMMY THOMAS
LINDA & ROBERT THOMAS
MARY THOMAS
MARY E. THOMAS
SAMANTHA THOMAS
JOAN & FLOYD THOMASSON
ALICE THOMPSON
BYRON THOMPSON
CAROLYN & BRENTZ THOMPSON
DAVID THOMPSON
ERNEST & VIRGINIA THOMPSON
FAYE THOMPSON
JENNIFER THOMPSON
JOHN & EDNA THOMPSON
MARSHA THOMPSON
MONA THOMPSON
PHYLLIS & ROBERT THOMPSON
TODD THOMPSON
BYRON & ALICE THORNTON
CHARLES THORNTON
PATRICIA THORNTON
RUTH THORNTON
JO THROCKMORTON
JANE & RICHARD TILLEY
CRAIG & BETH TIMMONS
KOURTNEY TINSLEY
BARBARA TINSMAN
DON & MARTHA TITUS
ALAN & PAMELA TODD
AVIS TODD
ESTER TODD
KAREN TOLER
PATRICIA TOLER
BETHANY TOLLIVER
HELEN & ADOLPH TOMASELLI
BILL & LAURA TONEY
MARY TONNESEN
EVELYN & RUSSELL TOOLEY
JUSTIN & JULIE TOOMY
WILLIAM & JANET TOTTON
MINA & ROBERT TOWNSEND
JAMES TRACY
JANE TRAIL
BRIAN TRATTNER
JAMES TRAVIS
DAVID TRENT
STEPHANI TRENT
DARRELL & JANE TRIMBOLI
BETTY TRIPLETT
PAUL & JODI TRIPLETT
HEWLETT TROGDON
CAROLINE TRUE
NICHOLAS TRUEMAN

DAVID TRUSCOTT
JAMES TSISMANAKIS
ROBERT & ELIZABETH TUELL
BETTY TULLY
HAL & A. LAURIE TURLEY
LISA TURLEY
S. A. TURMAN
W. ERNEST & NANCY TURNER
ANGELA & TIMOTHY
TURNER-FRAZIER
CARROLL & CHARLES TWISS
JAMES & KAREN TWOHIG
SHARON & LARRY TYNES
GINA & JOHN UNDERWOOD
RAYMOND & DEBRA UNGER
UNIVERSITY OBSTETRICS
& GYNECOLOGY
BOB & CAROLE UNRUE
FRANCES UPTORN
FRANCES USSERY
VADE MANAGEMENT LLC
JOSEPH & DREAMA VAGNOZZI
KARL & JANICE VALENTINE
ANNE & TIMOTHY VALLANDINGHAM
MARSHA & DANIEL VALLE
MIKE & ROSANNA VALLO
NANCY & VORDAMAN VAN BIBBER
GERALDINE VAN GROLL
GERALDINE VAN GROLL
FRANK & ANNETTE VAN HILST
JOANNE VAN HORN
RAY VAN METRE
ELIZABETH & ARCHIE VANCE
RANDY & KRISTEN VANCE
MARGARET VANDERLIP
JANICE VANHAVERBECK
JODI VANMETRE
STEPHEN & MONICA VANSKOY
ANN & LEE VANVORIS
LOIS VARGO
LORI & JAMES VARGO
ROBERT VASQUEZ
CAROL & ROGER VAUGHAN
CHRISTOPHER & VALISA VEALEY
JUDITH & MORRIS VEAZEY
RICHARD & MARY VEAZEY
MARTA & FRANK
VELAZQUEZ-LOESCHER
WESLEY & NANCY VELLINES
WILLIAM VEST
HILDA & GARLAND VIA
JAMES VIA
CHARLES VIERS
KATHLEEN & FREDERICK VINCENT
MERCEDES VINESS
DREMA VINSON
Z. TAYLOR VINSON
JODY VINTORINI
VIRGINIA C. JACOB, TRUSTEE
NICK VISNIC-DECEASED
MARIA VIVES-ACEVES
MARK VOLIN
TONI VULHOP
KENNARD & WANDA WADDELL
JACK & MARY WADE
JESSICA WAGGONER
MICHAEL & CAROLYN WAGGONER
AARON & ELLEN WAGNER
BARBARA & KEITH WAGNER
HARRY WAGNER
ERIC WAGONER
KENNETH & MARY WAKEFIELD
ANGELA WALDRON
EARL & BEATRICE WALDRON
BARBARA & RONALD WALKER
CATHY & DAVE WALKER
JIM & KATHERINE WALKER
MARK & DIANA WALKER
MICHAEL WALKER

MICHAEL & SANDRA WALKER
RUTH WALKER
GEORGE & SONIA WALKUP
MARY WALL
BARBARA & FORREST WALLACE
DEBRA WALLACE
STEPHEN WALLACE
EMMA & DAVID WALTERS
BARBARA WALTON
ROBERT & JILL WAMSLEY
VICKIE & JAMES WAMSLEY
ALAN WARD
CARL WARD
ELIZABETH WARD
HAROLD & ELLENDA WARD
KIMBERLY WARD
LORI & TIMOTHY WARD
RALPH & AMANDA WARD
RAY & MARY WARD
REBECCA & RON WARD
REUBEN WARD
ROBERT & MARCIA WARD
VICKI WARD
ORAN & AMY WARDER
KRISTIE & MICHAEL WARNER
CARLA & STUART WARREN
ROBERT WARREN
WAYNE & NORA WARREN
BETH WASMER
WAYNE & GWEN WASSON
DONALD & BARBARA WASSUM
GREGORY & SUSAN WASSUM
JULIE & JASON WATKINS
GARY WATSON
JOHN WATSON
CHARLES & JOANN WATTS
DONALD & BETTY WATTS
GARY & SANDY WATTS
GOLDEN WATTS
FREDERICK & DIANIA WAUGH
FRED & EILEEN WAY
CARL WEAVER
PAMELA & STEPHEN WEAVER
SUSAN & DOUGLAS WEAVER
DANNY & CAROLYN WEBB
HELEN WEBB
PARIS WEBB
RAYMOND & JEAN WEBB
STUART WEBB
DELORES & BERNARD WEBER
DAVID & SONIA WEBSTER
GAIL WECHSLER
WILLIAM & RUBY WEDDINGTON
THOMAS & LINDA WEEKLEY
HELEN WEEKLY
KATHRYN & WILLIAM WEEKLY
DAPHNE WEIL
DAGMAR WEILL
SUSAN & MICHAEL WEINSTEIN
MARSHA H. & MARTIN WEIRICK
JUDITH WELCH
JUSTINA & RONALD WELLMAN
LEONARD WELLMAN
ROBERT WELLMAN
ROBERT & SUSAN WELLS
SHANE WELLS
SUSAN & TIMOTHY WELLS
MATTHEW & CLAUDIA WENDER
SHIRLEY WENTZ
WEST VIRGINIA BAPTIST
HISTORICAL SOCIETY
DEBORAH WESTBROOK
RICHARD & LYNNE WESTON
GARY WESTRICH
TERESA WESTRICH
CAROLE WHALEY
LORETTA WHEELER
PHYLLIS & ROBERT WHEELER

WILLIAM & REBECCA WHEELER
GEORGE WHELAN
REBECCA WHETHERHOLT
WARREN & JUDITH WHITAKER
AMY WHITE
ANDREA WHITE
BARBARA & MICHAEL WHITE
BETTY WHITE
CHARLES & JOAN WHITE
DOUGLAS & LOIS WHITE
JOHN WHITE
JOYCE & MAURICE WHITE
MATTHEW WHITE
NANCY WHITE
ROY & REBECCA WHITE
THOMAS & TARA WHITE
WILBURN & MARY WHITE
AMY WHITEHAIR
PATONA & DONZEL WHITING
JACK WHITLEY
KAREN WHITLEY
BENITA WHITMAN
KIMBERLY & DAVID WHITMAN
CHRISTOPHER & KIM WHITTEN
JAMES WHITTINGTON
NIKKI WHITTINGTON
FRANCES WICK
REBECCA WICKHAM
JOANN WICKLINE
R. RUTHIE & RICHARD WIEWIORA
LAURA & ERIK WIJK
MARY WILBURN
MICHAEL & KARIE WILBURN
RUTH WILCOX
JAMES & SHIRLEY WILES
JAMES WILEY
PATRICIA & PATRICK WILEY
RONDEL & CATHERINE WILKINSON
MERLE WILLEY
C. RANDALL & DIANNE WILLIAMS
CECIL & LEIGH WILLIAMS
DAMONE & LEIA WILLIAMS
DEMARIS WILLIAMS
FRED & MARGERIE WILLIAMS
JO WILLIAMS
KATHERINE & R. WILLIAMS
LISA & RON WILLIAMS
MICHAEL & CONSTANCE WILLIAMS
MICHAEL & LINDA WILLIAMS
PAULINE WILLIAMS
RICHARD & HARRIET WILLIAMS
ROBERT & JUDY WILLIAMS
ROGER WILLIAMS
TAMARA WILLIAMS
TRACY WILLIAMS
VICKI & RICHARD WILLIAMS
BARBARA & JOSEPH WILLIAMSON
BYRON WILLIAMSON
JOSEPH WILLIAMSON
MARY & JAMES WILLIAMSON
MARY & JERRY WILLIAMSON
LEAH & LONNIE WILLIS
STEPHANIE WILLIS
DENNIS WILLOUGHBY
BARBARA WILLS
LAWRENCE WILLS
S. SUE WILLS
ANGELA WILSON
BARBARA WILSON
CAROLE & JOHN WILSON
ELAINE WILSON
JAMES WILSON
JANET & RICHARD WILSON
LAURA & JOHN WILSON
LINDA & CHARLES WILSON
M. KAREN WILSON
MARY WILSON
PAMELA WILSON

REBECCA WILSON
SELAH WILSON
VICTOR WILSON
WILLIAM WILSON
CHARLOTTE WISE
MICHAEL & MARIETTA WISE
JOANN & WILLIAM WITHERS
MARGARET & EARL WITHROW
NATALIE WITHROW
RANDALL & COLLEEN WITMER
LINDA WITTE
PHYLLIS WOHLFORD
ELIZABETH WOLFE
SUSAN & CHARLES WOLFE
RICHARD & MARGARET WOLFORD
ANN WOMACK
ANN & CHARLES WOOD
CATHERINE WOOD
HEATHER & CLARENCE WOOD
NADINE & JAMES WOODALL
BARBARA & ALFRED WOODARD
CAROL WOODARD
DOUGLAS WOODARD
LAQUITA WOODDELL
BRIAN WOODIE
WILLARD & LANE WOODRING
SANDRA WOODS
KELLIE WOODY-HYRE
MARIAN WOOLFOLK
PENNY WOOLLEY
WALTER & MARY WOOTEN
JOSEPH WORBOY
ARGIE & ALMA WORKMAN
BROMLEY WORKMAN
JAMES & LESLIE WORKMAN
RAMONA WORKMAN
RENEE WORKMAN
SARAH WORKMAN
PAMELA WORLEY
WILLIE & MARGARET WORSHAM
WILLIAM & SHARON WORTHAM
CAROLYN WRIGHT
DANA WRIGHT
FRED & MARGERIE WRIGHT
JEANNIE WRIGHT
LORRIE WRIGHT
NANCY WRIGHT
TERESSA & THEODORE WRIGHT
BERNARD & BARBARA WRUBEL
SHENG WU
BESSIE XENAKIE
PHYLLIS & PHIL YANNACIO
WILLIAM & PAMELA YANOSSY
G. JEAN & JERRY YATES
CLEON & WILMA YEAGER
JACK & BARBARA YEAGER
LEWIS YEAGER
CHARLES YONALEY
PAMELA & WAYNE YONKELOWITZ
OLEN & AMY YORK
GARY YOUMANS
BARBARA YOUNG
BEVERLY & GEORGE YOUNG
JAN YOUNG
KIMBERLY & MICHAEL YOUNG
LISA & DAVID YOUNG
TRACEY YOUNG
WILLIAM YOUNG
JUDITH & JOHN YOUNGBLOOD
MARGARET & EDWARD ZABRYCKI
TARIQUE ZAHIR
RENEE ZAIN
LORI & MARK ZAMBITO
DAVID & DEBRA ZEITZ
GUO-ZHANG ZHU
JANIS ZIMMERMAN

STATEMENT OF FINANCIAL POSITION

As of June 30, 2007 and 2006

	2007	2006
ASSETS		
Cash and Cash Equivalents	5,466,278	6,398,321
Notes Receivable	251,278	423,496
Unconditional Promises to Give <i>(less allowance for uncollectible promises of \$280,033 and \$391,206 in 2007 and 2006, respectively)</i>	5,581,670	6,176,250
Contributions Receivable from Remainder Trusts	964,151	705,965
Beneficial Interest in Perpetual Trusts	8,130,467	7,450,349
Investments	99,667,407	87,031,682
Net Investment in Direct Financing Leases	–	57,058
Property & Equipment – Net –	1,961,959	1,075,462
Property on Operating Lease	–	240,000
Cash Surrender Value-life Insurance <i>(net of policy loans)</i>	239,926	285,313
TOTAL ASSETS	\$ 122,263,136	\$ 109,843,896
LIABILITIES		
Accounts payable	–	175,241
Notes payable	–	486,331
Annuity payment liability	648,037	675,018
TOTAL LIABILITIES	\$ 648,037	\$ 1,336,590
NET ASSETS		
Unrestricted	20,357,044	22,532,310
Temporarily restricted	40,220,696	29,053,171
Permanently restricted	61,037,359	56,921,825
TOTAL NET ASSETS	\$ 121,615,099	\$ 108,507,306
TOTAL LIABILITIES AND NET ASSETS	\$ 122,263,136	\$ 109,843,896

STATEMENT OF ASSET GROWTH

As of June 30, 2006 and 2007

TOTAL ASSETS

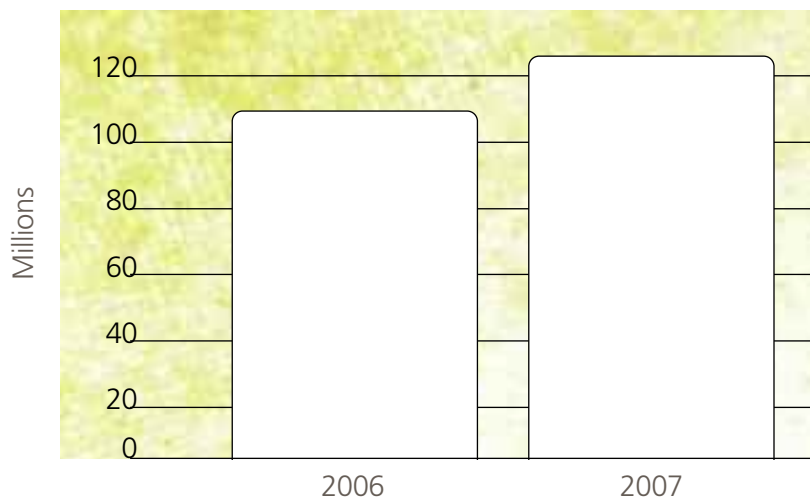

FOUNDATION ENDOWMENT GROWTH

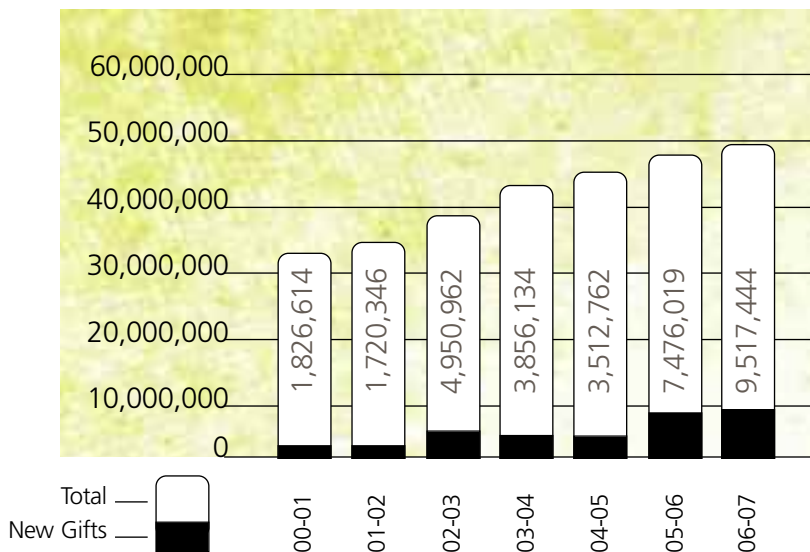

MARSHALL UNIVERSITY OFFICE OF DEVELOPMENT

LANCE WEST

Vice President for Major Gifts

DR. LYNNE MAYER

Associate Vice President for Development

DEBRA ELLIOTTE

Director of Development Services

REBECCA MCPHAIL-SAMPLES

Director of Annual Giving

TRACY STRAUB

Donor Relations Coordinator

JENNY WHEELER

Annual Giving Coordinator

DEBORAH HICKS

Development Representative

RADDAR ATCHLEY

Database Technician

KATHY BRANNOCK

Data Entry Operator

NATALIA GERASIMOVA

Database Technician

MARSHALL UNIVERSITY OFFICE OF ALUMNI RELATIONS

PATRICIA LITTLEHALES

Director of Alumni Relations

NANCY PELPHREY

Coordinator of Alumni Programs

KIMBERLY BROOKS

Accountant

JENNY DRASTURA

Alumni Editor & Web Administrator

Visit The Marshall University Foundation Inc.'s website at www.marshalluniversityfoundation.com for contact information.

CONTINUING THE STORY THROUGH YOUR GENEROSITY

Virtually every day, alumni from Marshall prove that the story immortalized in the film *We Are Marshall* unites us, but does not define us. They do this through the simple act of giving. This is something that transcends a donation. It is an outward manifestation that they believe Marshall's best days are still to come.

The Marshall University Foundation's ability to uphold its mission is a direct result of the relationships our donors develop with people and programs on four campuses. With continued support and the steady performance of the Foundation's endowment, we are able to make funds available to the University that provide new opportunities for students and faculty, develop programs, improve facilities and enhance campus life. Contributions from individuals, corporations and organizations are managed prudently according to policies developed by the Marshall Foundation's Board of Directors. Funds are used in ways that honor the wishes of the donors.

To view the complete audited report, please see the financial report section of The Marshall University Foundation's website at www.marshalluniversityfoundation.com

Gifts of Cash

Gifts of cash are the most common form of giving. Outright gifts of cash to the Marshall University Foundation, Inc., are charitable contributions and qualify for deductions on your federal income tax return for those who itemize deductions.

Real Estate

A gift of appreciated **real estate** provides an immediate tax deduction of the value of the property. You may choose to fund a life income plan or other trust with the proceeds from the sale of real estate. You may donate your home or farm to the University and retain a lifetime right to use the property or stipulate that certain family members may have a life interest in the property, through an arrangement called a "life estate contract."

Gifts of Appreciated Securities

Most donors who have held **securities** for more than one year have seen those investments appreciate in value. By making a gift of those securities to The Marshall University Foundation Inc. you gain an immediate tax deduction of the market value of the gift as permitted by law.

Life Income Plans or Living Trusts

If you wish to make a gift to The Marshall University Foundation, Inc., but first want to provide for income during your lifetime or that of your spouse or other family member, the following may be of interest:

The gift annuity is a contract between you and the Foundation – combining a gift to Marshall and fixed lifetime income to you.

The charitable remainder trust provides an immediate income tax deduction for the value of the remainder interest in the trust based on Internal Revenue Service life expectancy tables, your age and rate of return at the time.

Bequests

Bequests – special gifts made through a will – have been significant sources of support for Marshall and are the most straightforward form of estate giving. A bequest to The Marshall University Foundation, Inc., is not subject to estate tax and helps reduce the tax liability for your heirs.

For more detailed information, please visit www.marshalluniversityfoundation.com

Movie stills from Warner Bros. Alumni, staff and friends photography by Rick Lee. Additional photography by Rick Hays, Marshall University.



ONE JOHN MARSHALL DRIVE HUNTINGTON, WV 25755 304.696.3505

www.marshalluniversityfoundation.com