THE ALABAMA AND THE KEARSARGE

Composed by
Frank Wilder

M1640.W

Courtesy of
Music, Theater and Dance
Library Of Congress
Washington, D.C

Deposited September 13. 1864.
Recorded Vol. 39. Page 605.
No. 117.

The Alabama and Kearsarge Song

Composed by

FRANK WILDER.

BOSTON.
Published by Oliver Ditson & Co. 277 Washington St.

Cinn.	N. York.	Boston.	Phil^a
J. Church Jr.	W. A. Pond & Co.	J. E. Haynes & Co.	J. E. Gould.

Entered according to Act of Congress A.D. 1864 by O. Ditson & Co. in the Clerk's office of the Dist. Court of Mass.

27388

M 1640
.W

COPYRIGHT
28 Jan 1865
LIBRARY

THE ALABAMA AND KEARSARGE.

Words and Music by FRANK WILDER.

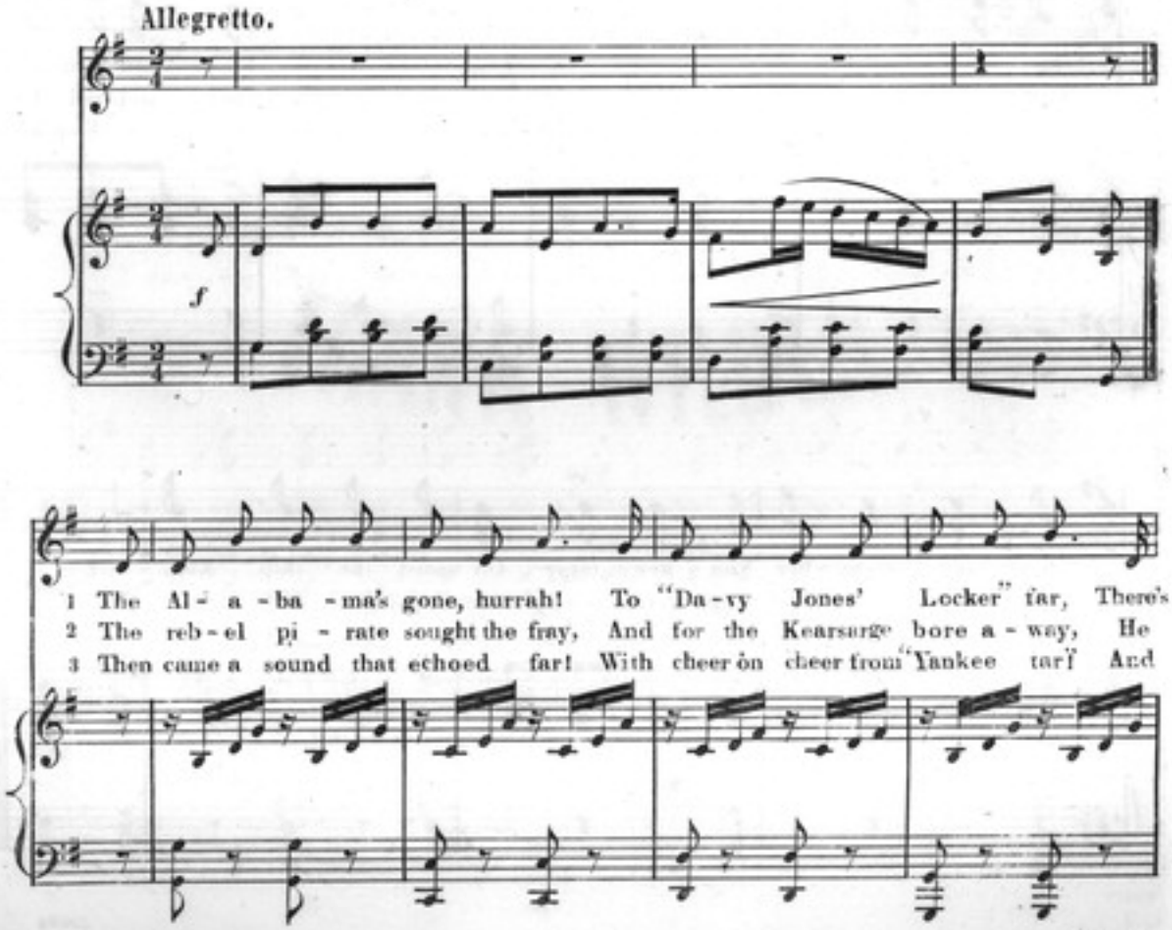

noth-ing left of her to mar Our commerce on the sea! The
thought to make a great dis-play, And all of us as-tound! He
sink-ing ship and trembling spar, A scene of death soon told! Down

he ro of "chro-nom-e-ters, Was vanquished by the Stripes and Stars, He'll
hail'd us with a full broadside, But yet no "yan-kee shot" replied Un-
to the bot-tom of the deep Sank many a trai-tor foe to sleep, While

long re-mem-ber "Yan-kee" tars On board the ship Kear-sarge!
til the gal-lant Cap-tain cried, "Come lads! give them a round!"
Semmes the he-ro "like a sheep" Went to an Eng-lish fold.

CHORUS.

Air.

The Al - a - ba - ma's gone, hurrah! To "Da - vy Jones' Locker" far, There's

Alto.

Tenor.

The Al - a - ba - ma's gone, hurrah To "Da - vy Jones' Locker" far, There's

Bass.

noth - ing left of her to mar Our com - merce on the sea!

noth - ing left of her to mar Our commerce on the sea!