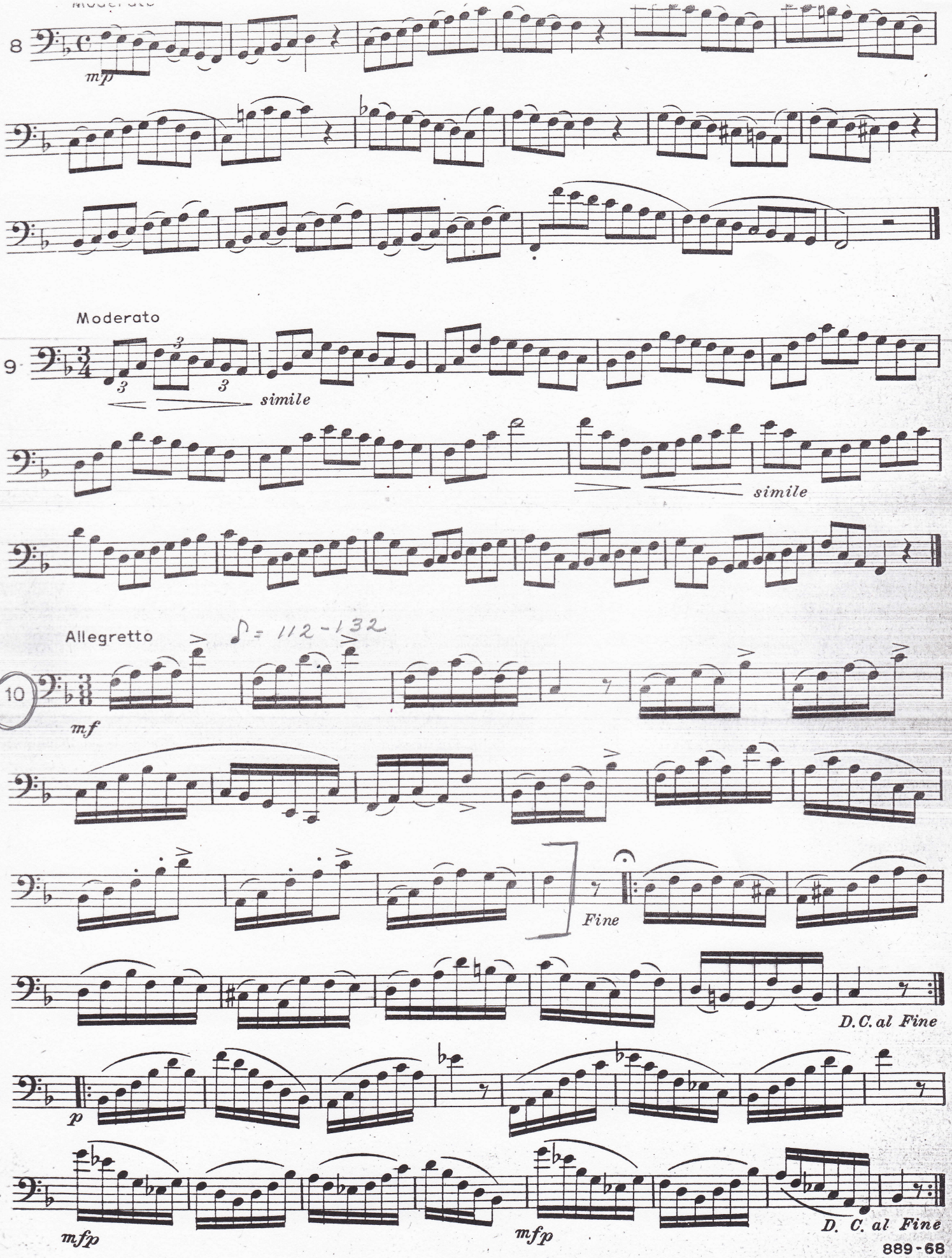
8
mp
Moderato
9
3
3
3
simile
simile
Allegretto
♪ = 112-132
10
mf
7
13
Fine
19
D.C. al Fine
25
p
32
mfp
mfp
D. C. al Fine