Audition 2019

Tenor Trombone/Euphonum

Moderato

1.
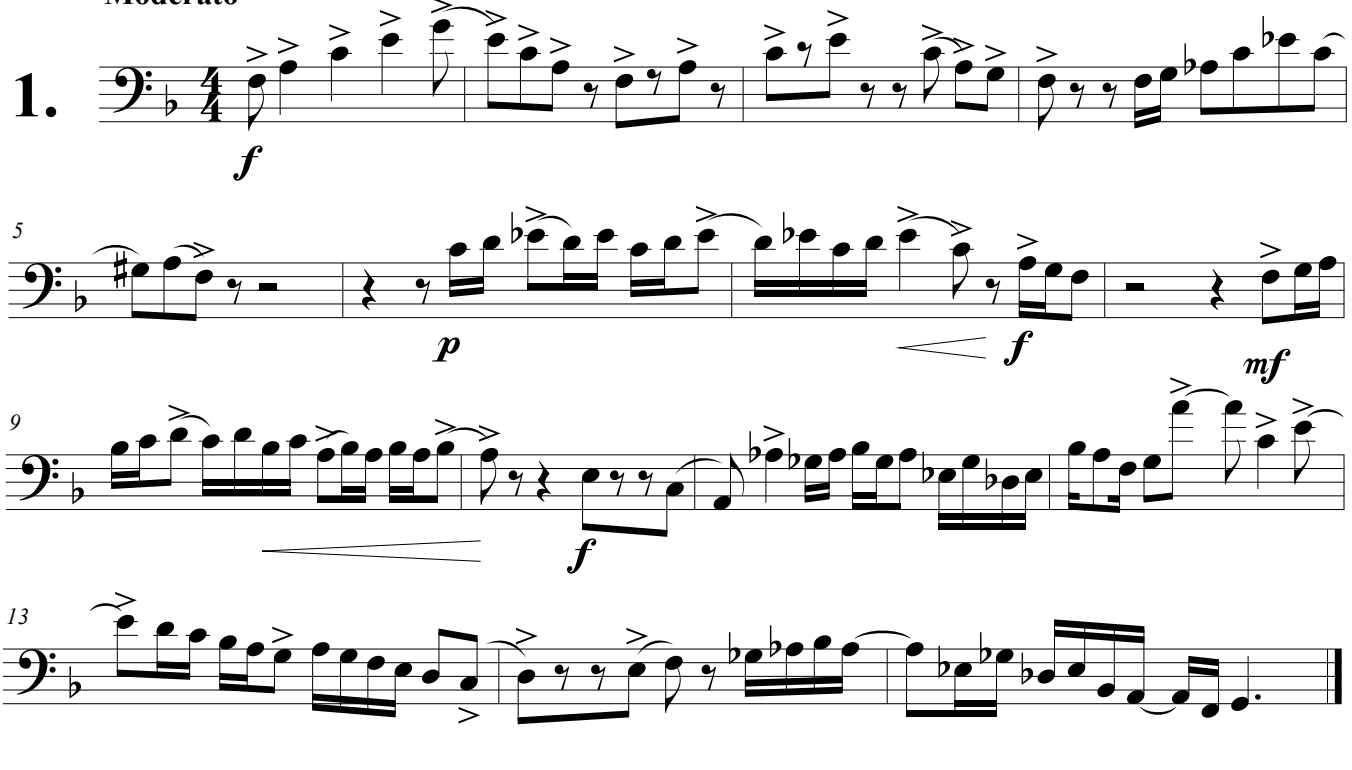
2.

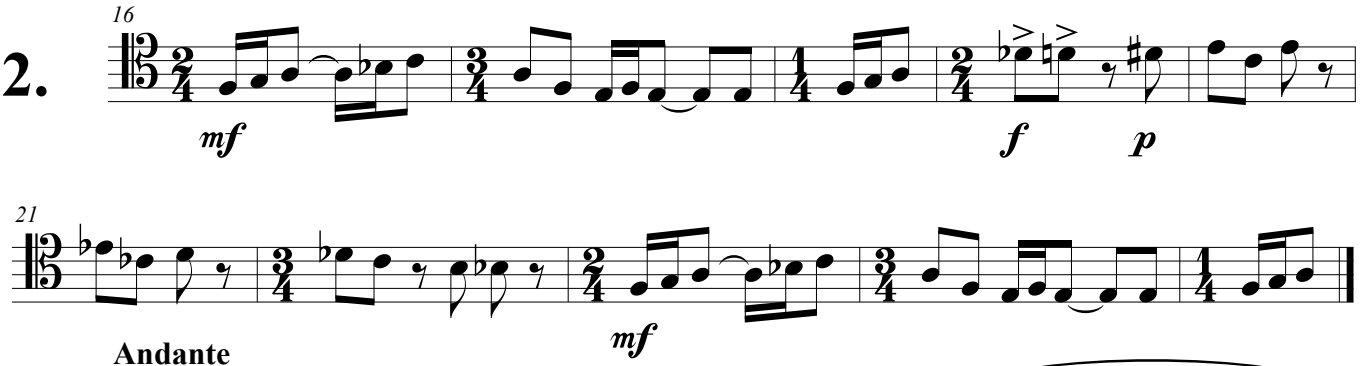

Andante

3.

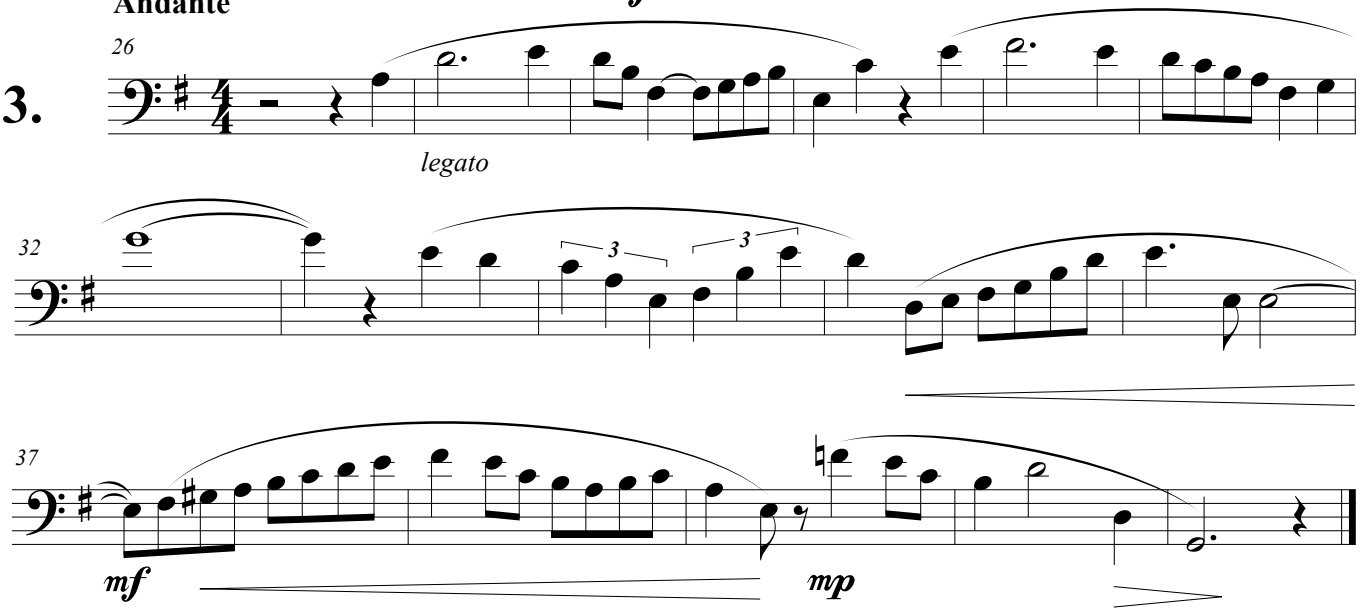

©