

THE UB INSIDER

THE SCOOP ON ALL THINGS UPWARD BOUND
SINCE 1976

ISSUE 9

3/30/2013

IN THIS INSIDER ISSUE:

| | |
|---|----|
| Collier's Corner New Members | 2 |
| Picnic Times and Bus Information | 3 |
| Picnic Information And RSVP Slip | 4 |
| Outstanding Academic Achievement | 5 |
| Express Yourself! | 6 |
| Brain Puzzles | 7 |
| Senior College | 8 |
| Senior Word Search | 9 |
| April Calendar | 10 |
| April to Summer Birthdays and Contact Information | 11 |

THINGS TO CONSIDER THIS MONTH:

PICNIC RSVP DUE BY APRIL 12TH—NO EXCEPTIONS

SUMMER PROGRAM BEGINS JUNE 9, 2013!



From the Desk of Jay Wright.....

Hello Everyone,

I hope this finds you all doing well and enjoying the beginning of spring (although, from the way the weather has been, I am not really sure spring is here). However, what I am sure of is that summer is right around the corner. We have been very busy here in the office getting ready for the summer program. We have a few minor changes happening this summer that I think will make everyone happy...details to follow in the summer packet!

All of our outstanding summer faculty will

be returning, you will be familiar with several of your summer advisors, and you couldn't get rid of Darlene, Roxanne, or myself even if you tried! We are still open to taking new ideas for afternoon enrichment classes until April 26th. We have training on the 27th and will make decisions about classes then. So, if you have any great ideas, please share them before the 26th.

We will be going to Myrtle Beach for our end of the summer trip. This year we will all enjoy seeing the Knights joust at the Medieval Times Dinner & Tournament. The following night you will have your

option of going to Karma or Broadway at the Beach, the daytime hours can be filled with swimming at the pool, laying on the beach, or trying your skills at putt-putt golf, on our return trip home we will stop at the outlets and do a little shopping.

See you all at the picnic on April 28th!!!!

take care,

Jay



Collier's Corner

Dear Students,

It is so hard to believe that this academic year is coming to an end! The month of April will be the last time for my official school visit of the year! Next will be Senior Day, The Family Picnic, then the Summer Program! It is always exciting for me to discuss with you all Summer Program roommates and have you fill out the Academic Class List during our March visit.

It is very sad for me, however, when I know that the seniors will not be joining us for the summer. It makes me realize that you are officially graduating! I just want all of the seniors to know that I am very proud of your accomplishments and thrilled that you will be attending college! Please know that the UB staff still wants to keep in touch with you throughout your college journey and as Jay said earlier, call me at any

time because I do love hearing from all of you. If for some strange reason you cannot get ahold of me, please contact Jay!! He loves hearing from you too!

Harlene



Let's Welcome Our Newest UB Members!

Make sure that you welcome all of the new students as they begin coming to events. We want them to love Upward Bound as much as you do!

Please see Roxanne at the picnic if your picture has not appeared in the newsletter. We need to take your picture so we can put it in our database.

Again Welcome New Upward Bound Students!

Huntington High

Jason Adkins
Nigale Cabell
Katelyn Gillia
Ashley Hall
Torres Johnson
Maryah King

Lincoln County High

Lanceford Bays
Kelsey Lovejoy
Tyler Lucas
Andrew McGrady
Tyler Morgan



Tyler Smith WHS

Tolsia High School

Phillip Melick
Joanna Rakow

Upward Bound Family Picnic
Sunday, April 28, 2013
YOU MUST RSVP by April 12th
See next page for details

Time: 4:00—7:00 pm
Where: Barboursville Park
Shelter #8, Near the Lake
Barboursville, WV



Family will not be able ride bus.

Directions to Barboursville Park - Get off interstate at the 29th street exit and get on Rt. 60 heading towards the Huntington Mall. When you pass the Kroger on the left, you will come to a light. Turn right onto Farmdale Rd. between the Rite Aid and the 7-11. Continue on Farmdale to the 2nd light. Turn right onto Central Avenue. Pass the Post Office, Dollar General and Barboursville Elementary. Turn left onto Barbara Street at the Church. Turn right onto College Avenue. You will pass the Bus Barn on your right. The road winds up the hill. Entrance to Barboursville Community Park is on the right. Keep driving on main road, no turns. We are at the last shelter on the right next to the lake.

Bus Schedule:

Lincoln County students: Lincoln Co. bus will pick up at the high school at 3:00 pm
Bus will return to high school for drop off at 8:00 pm

Tolsia and Wayne students: Wayne bus will pick up at Fort Gay Middle School at 2:30 pm
Bus will pick up at Wayne High School at 3:00 pm
Bus will return to Wayne High School at 8:00 pm
Bus will return to Fort Gay Middle School at 8:30 pm

Upward Bound Family Picnic

Sunday, April 28, 2013

YOU MUST RSVP by April 12th.(SEE BELOW)

Time: 4:00—7:00 pm

Where: Barboursville Park

Shelter #8, Near the Lake

Barboursville, WV (Bus Schedule and Directions on next page)

We will use this event to say farewell to our seniors and making presentations of Honors Awards and Officers Certificates. We will also be thanking our School Coordinators.

The event will be catered again this year, so you do not have to bring a thing, but we do need to know the exact number of people coming. You **MUST** fill out the form below and send it to our office by mail, email or text Jay, Darlene or Roxanne to get on the list. If you email or text, in your message say who you are and how many people will be coming with you. **Guests will be limited to 2 per student**. If you are unable to come, please let us know that also. Our contact information is below, so **RSVP by April 12!** If we do not have you on the list, we will not be able to serve you and your guests.

Jay Wright wright5@marshall.edu (304) 617-5551

Darlene Collier collier18@marshall.edu (304) 654-6669

Roxanne Skiles skilesp@marshall.edu (304) 840-4289

| |
|---|
| _____ will be attending the Family Picnic. |
| <small>Print Student name</small> |
| My two guests are _____ and _____. |
| _____ I will be attending the picnic without my family and I will need to ride the bus. |
| _____ I will not be attending the picnic. |
| _____ |
| <small>Signature</small> |

Outstanding Academic Achievement

Grades are as of when a student joined Upward Bound—some may have had above a 3.71 before they joined.

| | |
|------------------|---|
| Carmella Adkins | 4.0 (3rd grading period) |
| Morgan Adkins | 3.75 (1st, 2nd) 3.87 (3rd) 4.0 (4th) grading period) |
| Jami Alvey | 4.15 (1st, 2nd) 4.0 (3rd) 4.14 (4th grading period) |
| Lanceford Bays | 4.0 (4th grading period) |
| Alexis Berry | 3.833 (3rd) 4.0 (4th grading period) |
| Mahayla Burns | 3.72 (3rd grading period) |
| Gina Cavins | 4.0 (1st, 3rd & 4th) 3.88 (2nd) grading period) |
| Lydia Cyrus | 4.13 (1st, 2nd, 3rd & 4th grading period) |
| Kasheka Ford | 3.75 (2st grading period) |
| Katelyn Gillia | 4.0 (4th grading period) |
| Reanna Huggins | 3.857 (4th grading period) |
| Elissa Johnson | 4.29 (3rd) 3.857 (4th) grading period |
| Bryce Jones | 3.714 (4th grading period) |
| Tyler Lucas | 3.714 (4th grading period) |
| Chelsea Maynard | 4.0 (1st, 2nd & 4th) 3.80 (3rd) grading period) |
| Andrew McGrady | 4.143 (4th grading period) |
| Taylor Muncy | 4.26 (1st) 4.429 (2nd & 4th) 4.57 (3rd) grading period) |
| Mark Neace | 4.0 (1st, 2nd) 3.857 (3rd) 4.429 (4th) grading period) |
| Hannah Osborne | 3.714 (4th grading period) |
| Aerison Parrish | 3.833 (2st grading period) |
| Alyssa Ray | 3.86 (2nd) 4.0 (4th grading period) |
| Jonathon Reed | 4.0 (1st & 4th) 3.86 (2nd & 3rd) grading period) |
| Shannon Reed | 4.0 (1st) 4.2 (4th grading period) |
| Donovan Salmons | 4.0 (1st, 2nd) 3.8 (3rd) grading period) |
| Natosha Salmons | 3.833 (1st grading period) |
| R. J. Senior | 3.857 (2st, 3rd & 4th grading period) |
| Cody Stiltner | 4.29 (1st & 2nd) 4.15 (3rd & 4th grading period) |
| Kaitlin Stiltner | 4.0 (1st, 2nd, 3rd grading period) |
| Kately Thaxton | 4.0 (1st) 3.857 (2nd & 4th) grading period) |
| LaMar Thompson | 3.71 (2nd) 3.857 (4th grading period) |
| Zach Turner | 3.714 (3rd grading period) |



Congratulations to students on a great year!

EXPRESS YOURSELF!



Dark Sky *By Jon Reed*

Darkness
Black smokified air
Time froze
The world froze
People's silent screams
People's tears turn to ice
People dying in black ice
Terror rises as the sky falls
Fear rises
September 11
Dark sky arises

Red *By Jon Reed*

The red piercing eyes dominating my soul.
It's evil smile destroying my will.
It's darkness consumes my entire body.
It took over my body and what could save me.
They thought I went off the deep end.
They sent me off while it laughed.
I tried to fight it but it was too powerful.
I wanted to run and be free, but now I was tied down.
It was taking over my mind.
It wanted to kill me.
Not if I do it first.
This pain can not be measured or explained.
This pain won't last much longer.
I love everyone in my family and my life.
My pain is too much to handle.
It is stronger.
It has won.
I still see the red piercing eyes cutting
through my soul.
Bouncing around inside my mind.
Red is my last sight.
With my final words we will both die here.
With my final breath, I drive the silver
lined dagger deep into its cold
dead heart while it gave me
its final blow.

Brain Puzzles!

Cathy did some shopping. In the first store she spent one-quarter of the money she had, plus \$5. In the second store she spent half of what was left, plus \$6. In the last store she spent one-eighth of what was left and came home with \$7. How much did she start out with?

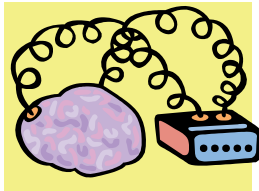

Each of the three-letter combinations below can end with a number of different letters of the alphabet to form a common four-letter English word. Use all of the letters at the bottom exactly once to fill in the blanks to complete all these words. The solution is unique.

**BAL_ CRU_ DEA_ HUN_ FLU_
GRI_ LIM_ PLA_ TOM_ YAW_**

D F G K M N O X Y

In this magic square, every row, every column, and both main diagonals add up to the same value, which you must determine. There is only one way to complete the square. Can you find it?

11 2
4



Let us know how you do!

Roxanne

Each clue below leads to two different answers that fit the given pattern. Can you come up with both answers to each clue?

- | | | |
|-----------------------------------|---------------|---------------|
| 1. European capital | L__ON | L__ON |
| 2. Felt bad | A__ED | A__ED |
| 3. Realizes | _ETS | _ETS |
| 4. Take care of the spread | C__ER | C__ER |
| 5. Shade of brown | _OC_A | _OC_A |
| 6. African capital | _I_O_I | _I_O_I |



2013-2014 Student Council Officers

2013 Upward Bound Seniors

L F U Q T L I U Y G Q T H U U E S F W R
C U W L A A F F Y H R J S C S N A E S E
S N P X N M K I W E Q P I N L E O R N P
K V J G G A Q Z K L U D R O T U O Z I O
B M N H Z R Y C Q E Q U R H R X T T K O
X A N A G T A J R F B M A Y A S T H D C
I M I A T H O O Q N C N P N X O A F A H
F N G T T O O S A E T E N P V N N Q N C
D Q B A H M S I A E P E O N C J N Y A A
Z L R P H P T H R R A U S W R D E S G Z
Y A B S I S E R A R A L I F L M R Z R I

aerisonparrish
christianburns
ethanterry
gabbybelaras
ginacavins
joshmoore
lamarthompson
marleyhatfield

morganadkins
roxannearnold
sarathacker
saulholland
tannerruley
tiffscarberry
tohsalmons
zachcooper



April 2013

| Sun | Mon | Tue | Wed | Thu | Fri | Sat |
|--------------------------|-----------|---------------------------------|--------------------------------------|-----------------------------------|------------------------------------|-----------|
| | 1 | 2 | 3 | 4 | 5 | 6 |
| 7 | 8 | 9 School Visit HHS | 10 School Visit HHS | 11 | 12 SENIOR DAY | 13 |
| 14 | 15 | 16 | 17 School Visit WHS | 18 School Visit THS | 19 | 20 |
| 21 | 22 | 23 | 24 School Visit CMHS | 25 School Visit LCHS | 26 | 27 |
| 28 | 29 | 30 | | | | |
| AWARDS PICNIC | | | | | | |

Marshall University
Upward Bound

One John Marshall Drive
Huntington, WV 25755

TRIO

muwww-
new.marshall.edu/ub

Website: muwww-new.marshall.edu/ub
Facebook: Upward Bound-Marshall University
Follow us on twitter: Upward Bound
MU@upwardboundmu

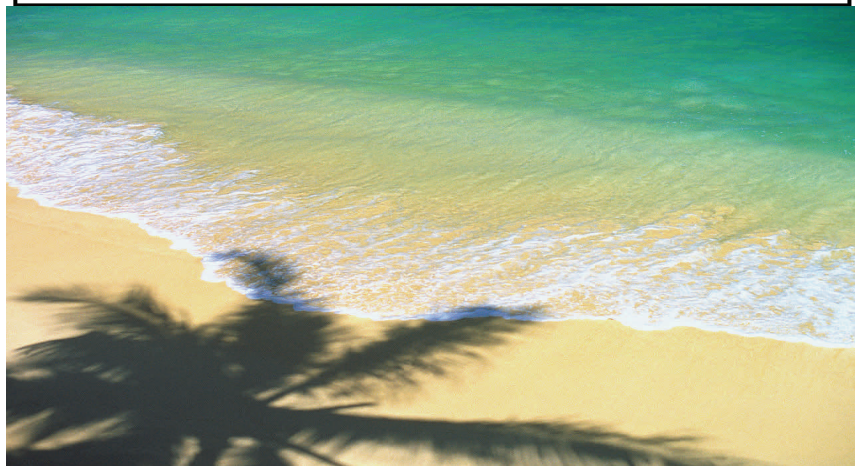

We want you to be a part of the newsletter. Send us articles, drawings, poems or anything that you think we ought to include. You can reach us at:

Jay Wright, Director (304) 696-6846 wright5@marshall.edu
Darlene Collier, counselor (304) 696-2443 collier18@marshall.edu
Roxanne Skiles, office manager (304) 696-6462 skilesp@marshall.edu

PAGE 15

*Upward Bound is a federally funded Trio program with all project Costs (\$344,000)
Funded by The United States Department of Education.*

Happy Birthday to Upward Bound Students with Birthdays in April & this summer!

| <u>April</u> | | <u>May</u> | | <u>June</u> | |
|------------------|-----------|----------------|-----------|-----------------|-------------|
| Alexis Berry | 4/2/1996 | Bryce Jones | 5/1/1996 | Jami Alvey | 6/7/1996 |
| Gabby Belaras | 4/5/1995 | Kelsey Lovejoy | 5/15/1997 | Allicen Jackson | 6/10/1996 |
| Saul Holland | 4/9/1994 | Kasheka Ford | 5/24/1996 | Hannah Osborne | 6/20/1995 |
| Caleb Adkins | 4/10/1996 | Jason Adkins | 5/27/1997 | | |
| Kaitlin Stiltner | 4/11/1995 | Jordan Cooper | 5/30/1996 | | <u>July</u> |
| Morgan Perry | 4/19/1996 | Reanna Huggins | 5/31/1996 | Tyler Smith | 7/7/1996 |
| Mahayla Burns | 4/26/1997 | | | Andrew McGrady | 7/15/1997 |
| Tywana Thompson | 4/29/1998 | | | | |

