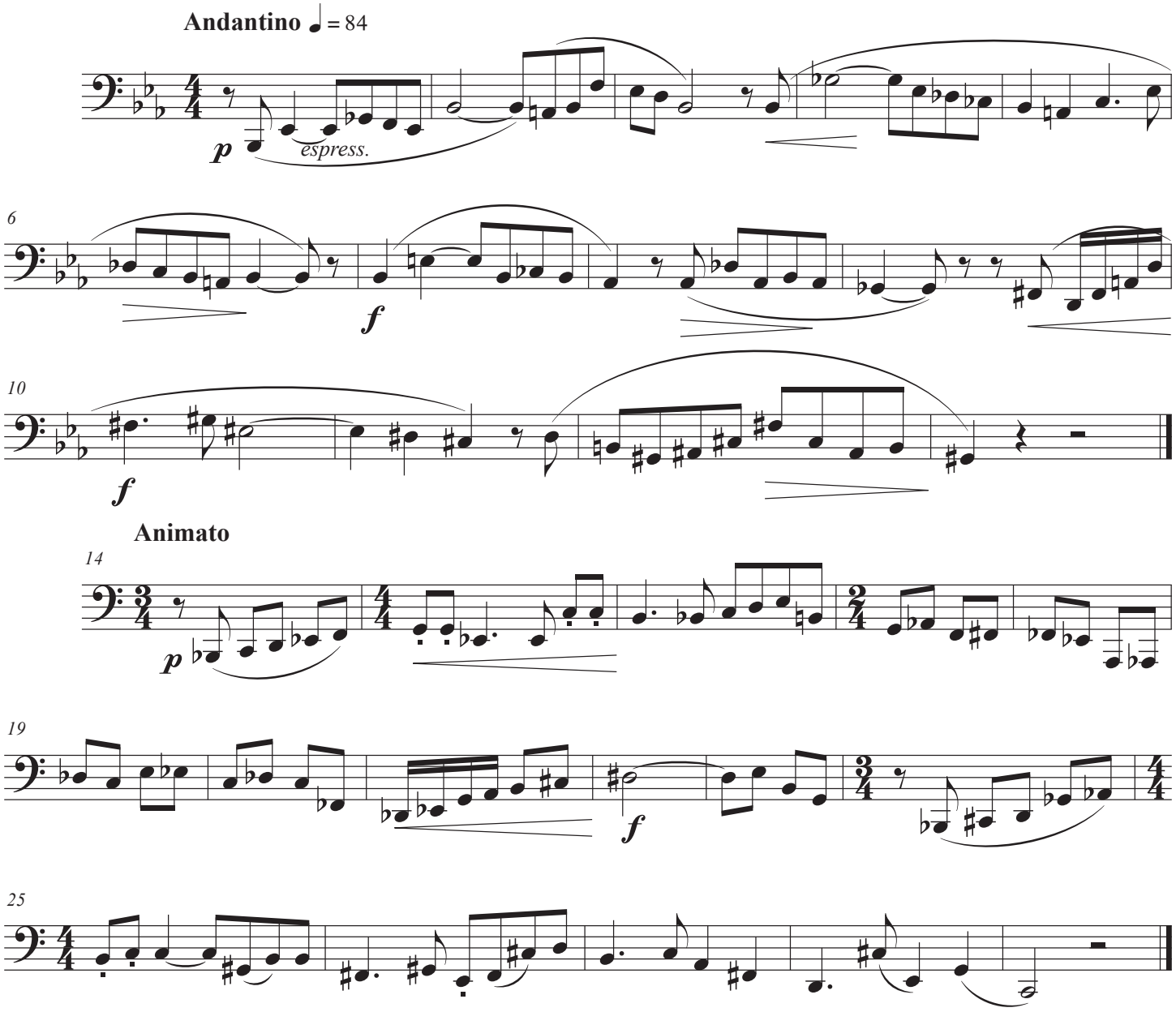Bass Trombone/Tuba