

Commencement Exercises
1988
Marshall University

The One Hundred Fifty-first
Commencement Exercises

Marshall University



Saturday, May 14, 1988 at 11:00 in the Huntington Civic Center

Disclaimer

The list of May degree candidates in this program is tentative and is based upon the anticipated successful completion of work undertaken during the Second Semester 1987-88. This document should not be taken as an official record that degrees have in fact been awarded.

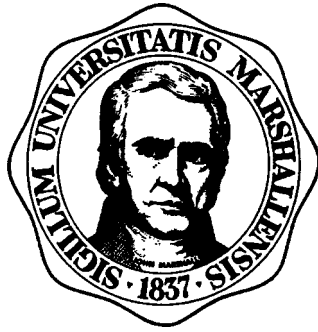

Welcome

Marshall University welcomes those attending the 151st Commencement Exercises.

Academic Procession

Faculty Marshals
Candidates for Bachelor Degree
Candidates for Associate Degree
Candidates for Master Degree
Candidates for Medical Degree

Assistant Chief Faculty Marshal
Members of the Faculty
Chief Faculty Marshal
Commencement Officials

Commencement Officials

Chief Marshal:
Professor David R. Woodward

Assistant Chief Marshal:
Professor Dorothy R. Johnson

Prof. Ramchandra G. Akkihal	Prof. Kenneth Guyer	Prof. Elaine Novak
Prof. Kenneth Ambrose	Prof. Olive Hager	Prof. Ralph Oberly
Prof. Robert M. Babb	Prof. Betty Jarrell	Prof. William Sullivan
Prof. Elaine Baker	Prof. Bowie Kahle	Prof. Wayne Taylor
Prof. Richard Bonnett	Prof. Nedra Lowe	Prof. Nancy Terhar-Bertram
Prof. Mahlon Brown	Prof. Michael Moore	Prof. Laura Wilson

Chief Usher:
Professor Ernest W. Cole

Assistant Chief Usher:
Professor Charles Webb

Prof. Dean Adkins	Prof. Ralph Hall	Prof. William Radig
Prof. Howard Adkins	Prof. Carl Johnson	Prof. Jim Rogers
Prof. Neal Adkins	Prof. Bosworth Johnson	Prof. John E. Smith
Prof. Allen Arbogast	Prof. Richard Jones	Prof. Harry Sowards
Prof. Dan K. Evans	Prof. Nicholas Kontos	Prof. Charles Stephens
Prof. Mack Gillenwater	Prof. Michael Little	
Prof. Charles F. Gruber	Prof. Philip Modlin	

The 151st Commencement Program

President Dale F. Nitzschke, Presiding

Precommencement Concert

Marshall University Wind Symphony
Professor Richard Lemke, Conductor

Processional - Ceremonial Marches

Invocation Reverend R. F. Smith
Senior Minister, Fifth Avenue Baptist Church

Introduction of Guests

“Perspective on the Future”

Kimberly Joy Bandy, B.A., College of Liberal Arts
John David Brant, B.B.A., College of Business
Michael Kenneth Hurst, M.D., School of Medicine

Introduction of the Commencement Speaker

Commencement Address The Honorable George McGovern
Former United States Senator, South Dakota

Conferring of Academic Degrees

The President of the University

Candidates for the Bachelor's and Associate Degrees

College of Education presented by Carole A. Vickers, Dean
College of Liberal Arts presented by Alan B. Gould, Dean
College of Business presented by Robert P. Alexander, Dean
College of Science presented by E. S. Hanrahan, Dean
College of Fine Arts presented by Paul A. Balshaw, Dean
School of Nursing presented by Giovanna Morton, Dean
Regents Bachelor of Arts presented by Carol A. Smith,
Vice President for Academic Affairs
Community College presented by F. David Wilkin, Dean

Candidates for the Master's Degree

Graduate School presented by Leonard J. Deutsch, Dean

Candidates for the Doctor of Medicine Degree

School of Medicine presented by Lester J. Bryant, Dean

Recognition of the Honor Graduates

Conferring of the Honorary Degrees

Candidates presented byCarol A. Smith
Vice President for Academic Affairs

Nelson Slade Bond, Doctor of Literature
Paul Donald Butcher, Doctor of Humane Letters
Roberta Shinn Emerson, Doctor of Humane Letters
George Stanley McGovern, Doctor of Laws

GreetingsDavid H. Daugherty
President, Marshall University Alumni Association

The President's Remarks

"Alma Mater"C.E. and James Haworth
Professor Emeritus Leo V. Imperi

Benediction

Recessional - Ceremonial Marches

Alma Mater

*Marshall Gracious Alma Mater,
We thy name revere:
May each noble son and daughter
Cherish thine honor dear.
May thy lamp be ever bright
Guiding us to truth and light;
As a beacon o'er dark water
This is for thee our prayer.*

*May the years be kind to Marshall;
May she grow in fame;
May her children fail her never
True to her beacon flame.
May her spirit brave and strong
Honor right and conquer wrong;
This the burden of our song
Ever her truth proclaim.*

The audience is requested to be seated following the Benediction and remain seated until the class has recessed.



The Grand Mace

The Grand Mace (opposite), a symbol of authority and leadership, is carried by the Chief Marshal of the faculty at all formal University occasions and is displayed on the platform during these functions. The Mace is made from a limb that fell from the Old Beech Tree in front of Old Main on the University Campus. The top of the Mace consists of a gold plated bronze casting that features on one side the Seal of Marshall University and on the other the Great Seal of the State of West Virginia. These are surrounded by a laurel of beech leaves and the entire casting is crested by a torch symbolic of academic excellence. Immediately below the top casting is a four-sided section that contains carved symbols significant in the history of the University--The Towers of Old Main, Memorial Fountain, the Seal of Marshall College, and a buffalo, official mascot of the institution's athletic teams. The area immediately surrounding the four carvings features small clusters of beech nuts and leaves. The center portion of the Mace is carved in double wrap ribbon, one-half inch wide. Between the gaps in the ribbon wraps are carved beech leaves descending in size. The base of the Mace is protected by a gold plated bronze casting of beech leaf clusters. The entire Mace weighs about 25 pounds and is 66 inches from the top of the torch to the base.

The President's Medallion

The President's Medallion or Badge of Office of the Presidency of Marshall University (at right) consists of a relief carving of the Seal of the University featuring the bust of Chief Justice John Marshall. It is suspended from the President's neck with a kelly green and white ribbon, the official colors of the institution. The Medallion is worn by the President when he is participating in formal University affairs. The reverse side of the Medallion is inscribed with the names of the previous Presidents of the institution.

Both The Grand Mace and The President's Medallion were created in 1986 by Byron Johnson. Mr. Johnson, an honor graduate of Marshall University, is a renowned wood carver and sculptor as well as an art teacher in the public schools.

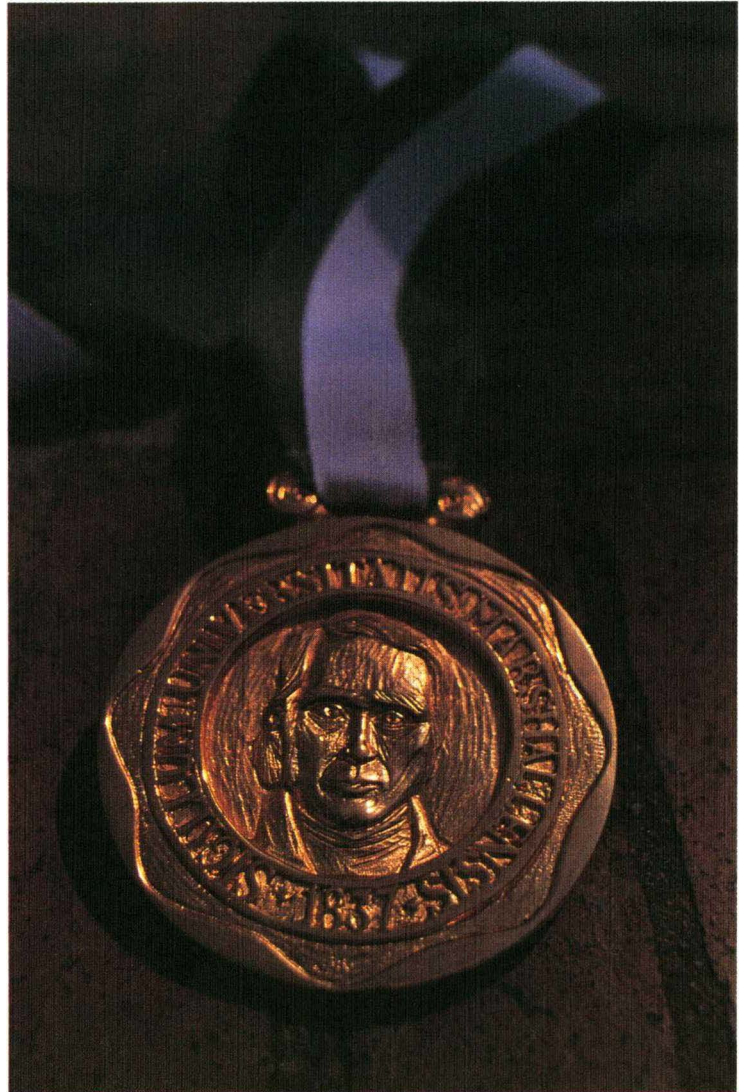

NELSON SLADE BOND

A prolific writer, Nelson Bond is the author of seven books, three plays, six motion pictures, several company histories, more than 500 stories and articles in national magazines, more than 300 network radio plays and more than 50 network television plays. He was the author of the first full-length play ever produced on a television network - at a time when the network consisted of only three cities.

Born November 23, 1908, Bond spent his childhood living in Toronto, Scranton, Pennsylvania, Plattsburgh, New York, Washington, D.C. and Philadelphia, Pennsylvania. He attended Marshall University from 1931 to 1934. He and his wife, the former Betty Gough Folsom, have lived in Roanoke, Virginia since 1939 and are the parents of two sons. They also have four grandchildren and three great-grandchildren.

Following his long, successful career as a free-lance writer, Bond "retired" in the 1960s, but soon became involved full-time with another of his interests - antiquarian books dealer. Even in this new career, his writing talents found an appreciative audience. His book catalogs, interspersed with quips, verses and humorous observations, made the catalogs themselves collectors' items.

Bond has been elected to membership in the Antiquarian Booksellers Association of America (ABAA), a society limited to proven and respected experts in the field.

Nelson Bond credits much of his success to the tutelage he received from the late W. Page Pitt at Marshall University and to his association with what he termed "the most talented group of writers-to-be ever to grace a college campus." He has demonstrated repeatedly that he deserves to be ranked very high among that group.

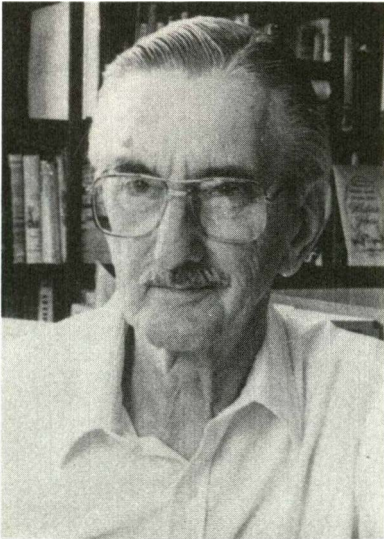

Nelson Slade Bond

PAUL DONALD BUTCHER

A native of Lundale, West Virginia, Rear Admiral (Upper Level) Paul Donald Butcher assumed duties in September 1987 as deputy commander in chief and chief of staff of the United States Navy's Atlantic Fleet, an assignment calling for vice admiral (three-star) rank.

Butcher has made his reputation as a sea-going naval officer, including command in combat and as admiral in command of the Western Pacific Surface Group. As a combat commander, he has been decorated for valor under fire. He also has served six tours of duty in the Pentagon and is known as a professional in the national political-military process who has had a major role in developing policy and handling sensitive issues over the past quarter-century.

He is perhaps best known for his significant role in bringing about the assignment of female personnel to the Navy's sea-going ships, including combat vessels.

A graduate of Barboursville (West Virginia) High School, Butcher earned his Bachelor of Arts degree from Marshall University in 1953. He received both academic and extracurricular honors as a Marshall student while working at the same time as a newspaper reporter for the Huntington *Herald-Dispatch*.

He has been married to the former Phyllis Christian of Huntington, also a Marshall graduate, for the past 34 years and they are the parents of three children.

Dedication, courage and initiative have earned great respect for Admiral Butcher and, in turn, his alma mater.



Paul Donald Butcher

ROBERTA SHINN EMERSON



Roberta Shinn Emerson

Roberta S. Emerson, who recently retired after serving as director of the Huntington Museum of Art (formerly Huntington Galleries) from 1971 through 1987, has been recognized for building the museum and making it a major force in the region's cultural milieu.

During her tenure, the Huntington Museum of Art has grown from five staff members to 30 and its annual budget has increased from \$125,000 to \$1.2 million. Membership has increased nearly 2,500 and annual contributions have risen from \$61,000 to \$235,000.

Mrs. Dorothy Polan, a long-time member of the museum's board of directors, noted recently, "When she (Mrs. Emerson) stepped in, we were a small, unknown museum with a very fine facility. She's not only seen the expansion of the facility, but of our aspirations."

Born February 15, 1922 in Indianapolis, Indiana, Mrs. Emerson is the wife of a Huntington attorney and the mother of three grown children. She studied at Northwestern University, the University of Chicago, the Art Institute of Chicago and, in 1965, received her A.B. degree from Marshall University where she also has served as an instructor of art appreciation and the history of European painting.

Mrs. Emerson has been extremely active in a wide range of organizations devoted to promotion of the arts and has been honored with membership in the Huntington Hall of Fame and as the Huntington *Herald-Dispatch* "Citizen of the Year" and the Charleston *Gazette-Mail* "West Virginian of the Year" for 1987.

Through her life and career, Mrs. Emerson has had a profound effect on cultural life throughout West Virginia and the Tri-State Region.

GEORGE STANLEY McGOVERN

George McGovern was born and reared in South Dakota, the son of a Methodist minister.

He received his B.A. degree from Dakota Wesleyan University and his M.A. and Ph.D. degrees from Northwestern University, majoring in history.

He served as B-24 bomber pilot in World War II winning the Distinguished Flying Cross.

Elected to the U.S. House of Representatives in 1956 and 1958, McGovern was appointed by President John F. Kennedy as Director of Food for Peace.

He was elected to the U.S. Senate in 1962 and re-elected in 1968 and 1974. During his 18-year Senate career he became a leader of the movement to end the war in Vietnam and led the effort to forge a national nutrition policy for the United States.

He won the Democratic nomination for the Presidency in 1972 and was defeated in the general election by Richard Nixon.

He was appointed as a delegate to the United Nations by both Presidents Ford and Carter.

McGovern and his wife, Eleanor, have four daughters and one son. They now reside in Washington, D.C.

Since leaving the U.S. Senate in 1981, McGovern has served as a guest professor at Northwestern University, The University of New Orleans, Duke University, American University, The University of Pennsylvania, and the University of Munich, West Germany.

He was the first occupant of the John Deaver Drinko and Elizabeth G. Drinko Distinguished Chair in Liberal Arts at Marshall University in the fall of 1987.

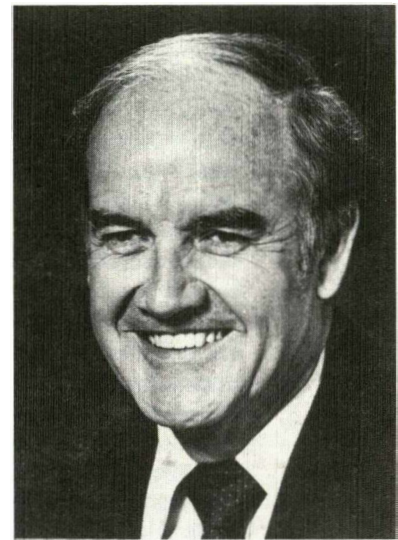

George Stanley McGovern

Profile of Marshall University

Marshall College had a problem with its students:

"The most decided objection we have to find to any considerable number (of the students) is the tendency to study too long hours, a tendency we are trying to correct. . . ."

The quotation comes from the 1909-10 Marshall College Catalog and one historian has attributed it to President Lawrence J. Corbly. The historian added his own wry comment: "President Corbly and his successors evidently met with considerable success in correcting this tendency."

The problem of overzealous students may have been exaggerated. In any event, Marshall has had more serious problems in an often-turbulent history extending back to 1837--some 26 years before the state of West Virginia was born.

The early history of Marshall is filled with colorful events and people.

To put things in chronological perspective, the academic melodrama started in 1837 when the good citizens of Guyandotte and the farming country to the west--now the city of Huntington--decided they needed an annual school to provide for the education of their youngsters.

Tradition records they met at the home of John Laidley, who assumed leadership of the project and named the new school Marshall Academy in honor of his friend, the late Chief Justice John Marshall.

They decided to locate their new school on a knoll known as "Maple Grove," site of a small log building called Mount Hebron Church. The structure also had served for some time as a subscription school for the area, open but three months each year.

It remained a subscription school that summer, conducted by Isaac H. Peck. It wasn't until March 30, 1838, that the General Assembly of Virginia passed an act formally incorporating Marshall Academy and appointing Laidley and eight other men as trustees.

On June 30 of that year, the trustees

purchased from James and Lucy Holderby the one and one-fourth acre lot containing their log "academy." The price: \$40.

That land is now the site of Old Main.

The trustees proceeded to build a new two-story, brick building, 22 feet wide and 50 feet long, containing four rooms. It was completed by February, 1839.

The first full school term was conducted in 1838-39 with Peck serving as principal for a salary of \$500.

In 1850, the academy and its financial obligations were accepted by the Conference of the Methodist Episcopal Church, South. In 1858, Marshall Academy was renamed Marshall College.

The coming of the Civil War nearly spelled the end of the young college. Lack of financial support, accumulated debts, court action and the war itself forced the school to close its doors in 1861. The property was sold at public auction.

Mrs. Salina Mason bought the land and building for \$1,500 for her father, John W. Hite. He was a Confederate sympathizer and could not appear in court in his own behalf. For the next few years, Hite and his family lived in the college building.

During at least part of the war, a small school, probably a subscription school, was maintained at the college--fulfilling a provision in the original deed from James Holderby which specified it was to be used ". . . for the express purpose of an Academy (sic) and for no other use." The building also was used as a hospital during part of the conflict.

In the fall of 1866, the Southern Methodists made an attempt to regain control of the property, but were unable to raise enough money.

Meanwhile, the new state of West Virginia had recognized the need for an institution to train teachers to serve the state's public schools. After many months of wrangling over location, the Legislature on Feb. 27, 1867, voted approval of a bill establishing a "state normal school" to be located at Marshall College.

In order to get the college reopened, the voters of Cabell County approved a property tax levy amounting to \$5,000. The state also appropriated funds and on Aug. 1, 1867, the schools' regents purchased the lot and building from Mrs. Mason for \$3,600. The regents of the state normal school also authorized additions and repairs amounting to about \$3,800.

During that period, the regents purchased an additional 10 acres land from William P. Holderby for \$1,000. It turned out that there was a lien against the land and the regents had to ask the Legislature to authorize condemnation in order to obtain a valid title. In September, 1868, they obtained 13 and three-quarters acres at a price fixed at \$1,375. This brought the college holdings to a total of 15 acres in order "... that there might be ample room around the buildings, and that the Steward of the College might be able to provide material for his table..."

In 1868, Marshall needed land for farming. A hundred years later, the problem was parking.

The first session of Marshall College as a state normal school began June 15, 1868, and lasted 10 weeks, but financial problems continued to plague the school. The Legislature made no appropriation for salaries and expenses for the year 1879-80 and Principal A.D. Chesterman had to struggle to keep the school open with the money received from tuition fees. These were not adequate to provide a proper teaching staff.

Matters began to improve during the administration of Thomas E. Hodges (1886-1896) as the state gradually increased its financial support.

During Hodges' last year, 1895-96, the school's enrollment exceeded 200 for the first time. The 1896 graduating class of 19 also was a record.

Hodges was followed by Lawrence J. Corbly, who was to serve 19 years--the longest tenure of any Marshall president with the exception of Stewart H. Smith (1946-68).

Corbly's administration marks a major turning point in Marshall's fortunes. Enrollment began a steady climb, from 258 in 1896-97 to 1,021 by 1907.

In 1905, construction was started on the final section of Old Main. This is the familiar "towers" segment facing the

main entrance to the campus on Hal Greer Boulevard. With its completion, Old Main consisted of five sections. Reading from the east, these were completed in 1898, 1870, 1899, 1896 and 1907.

The first edition of the campus newspaper, *The Parthenon*, was published in 1898, although there had been an earlier newspaper with a different name.

Intercollegiate athletics got their start at Marshall during this period, with the first football team being fielded in 1898. The Marshall teams originally were known as the Blue and Black, but the now-familiar Green and White colors had been adopted by 1904.

In May, 1907, the board of regents adopted a plan for the reorganization of the college. Among other things, the plan changed Corbly's title from "principal" to "president" and raised his salary to \$2,500 a year.

In 1907, Marshall was still strictly a secondary school. By 1912, the regents had added two years of study to the school's program, equivalent to the freshman and sophomore years in college. In 1914, President Corbly recommended that "... Marshall College should be made a 'college' in fact as well as in official name -- a degree-conferring institution."

But when Corbly retired in 1915, Marshall was still a thriving junior college.

A few years later, however, his hopes were to be realized. In 1920, the State Board of Education approved Marshall's granting of a bachelor's degree in education. Teachers College conferred degrees upon four candidates in June, 1921.

The years ahead were to see steady physical and academic expansion and Marshall became a university in 1961. By the fall of 1987 Marshall had an enrollment exceeding 12,000, a full-time faculty of about 400 and more than 100 part-time instructors.

The small academy has become a major university operating nine colleges and schools: College of Liberal Arts, College of Fine Arts, College of Science, College of Education, College of Business, Graduate School, School of Medicine, Community College, and School of Nursing.

Academic Heraldry

The custom of wearing academic regalia in the colleges and universities of the United States has been continuous since Colonial times. The colors indicating fields of study and degrees conferred are now of standard significance and at Marshall University show in the hoods worn by the Master's and Doctoral degree candidates. Hoods for both Master's and Doctor's are made of black, lined with silk chevrons in the official colors of the university conferring the degree, and trimmed with velvet collars in colors distinctive of the degree. The hoods of the Marshall Faculty represent the many institutions and variety of degrees that comprise a university faculty.

MARSHALL UNIVERSITY GRADUATE SCHOOL

Master of Arts — White
Master of Science — Golden Yellow
Master of Business Administration — Drab
Master of Arts in Journalism — Crimson
Master of Education — Light Blue

MARSHALL UNIVERSITY MEDICAL SCHOOL

Doctor of Medicine — Green

FACULTY HOODS — MASTER'S AND DOCTOR'S

Arts and Humanities	White
Business and Accountancy	Drab
Economics	Copper
Education	Light Blue
Engineering	Orange
Home Economics	Maroon
Journalism	Crimson
Library Science	Lemon
Medicine	Green
Music	Pink
Nursing	Apricot
Philosophy	Dark Blue
Physical Education	Sage Green
Science	Golden Yellow
Social Science	Cream
Theology	Scarlet

At Marshall University, holders of the bachelor's degrees do not wear hoods. The color of the tassel on their caps indicates their field of study in accordance with the legend above.

Class of 1988 Honor Graduates

Bachelor Degree Candidates

The bachelor's degrees honor graduates are distinguished by stoles and matching tassels worn with their caps and gowns. The Summa Cum Laude graduates are so distinguished by the Red Stoles and Tassels and the Magna Cum Laude and Cum Laude graduates are distinguished by the Gold Stoles and Tassels.

Summa Cum Laude

These students have attained an over-all academic average of 3.85 to 4.0.

Paul Dennis Boulay
J. Michael Brotzge
Roger Harold Brumfield
Connie L. Cisar
Michelle Ann Cogar
Benjamin Bernard Cyrus, Jr.
Samuel Christopher D'Arco
Teresa Lynn Deppner
Francine Dingess Ferrell
Debra Kaye Fogus
Jane Lynn Freeman
Nicola Ann Graham
John David Justice
Jay Robert Layne
Donald David May
Karen A. Neff
Jennifer Ann Orndorff
Beth Ann Payne
Karen Rhea Peterson
Catherine Annette Rollyson
Brenda Gale Powers Stevenson
Brian H. Victor

Teresa Lynn Bolt
John David Brant, Jr.
Clayton Todd Brooks
Linda B. Bruestle
Kenneth James Byrne
Lori Ann Caldwell
Jamie Jo Catron
Kimberly Dawn Chadwick
Patricia Lynn Chafin
Carla Renee Childers
Betty Jane Muncy Crum
Karen Estep Curran
Michael Andrew D'Antoni
Christopher Scott Dearing
Angela Lynn DeCoy
JoEllā Engel
Amelia Maria Foster
Alan Lee French
Gregory Scott Fulford
Anita Jo Galuszek
Brian Scott Gibson
Lisa Paige Gill
Lisa L. Henson
Dawn Mabelle Holliday
Charles Patrick Houdyschell
Melissa Kay Huff
Charles Thomas Humphrey
Richard L. Hutchinson
Richard Todd Jewell
John Klingberg
Rajiv Iswaran Kumaraswamy
Bradley Herman Layne
Sarah Elizabeth Lovejoy
Robert Lawrence Massie
Rebecca Ann McClelland
Sandra Kay Mitchell
Donald Myers Mongold

Magna Cum Laude

These students have attained an over-all academic average of 3.6 to 3.84.

Kathryn Beth Adkins
Danita Sue Alt
Christopher Gerard Anton
Sherry Anita Hayes Asbury
Katherine Marie Baehl
Angela Allison Barnes
Elizabeth Ann Bennett

Tammy Sue Morgan
Stella June Mortensen
Karen N. Cartwright Nance
Alex Wayne Parsons
Melissa D. Prichard
Barbara L. Raczok
Timothy C. Robertson
Andrew Goodman Roderick
Donna K. Rohrbach
Christine Cay Stoll Roseberry
Mary Beth Ross
Errol Todd Ryan
Tracy Ann Salka
Antoinette C. Selvaratnam
Thomas William Shriver
Brian Peter Smentkowski
Patricia Lakin Smith
Sharon Luree Staats
Timothy Bret Tabor
Virginia Lee Taylor
Todd M. Thompson
David William Trader
Frances Ann Tygrett
Tracy Lynn Villars
Karen Wilmoth

Cum Laude

These students have attained an over-all academic average of 3.3 to 3.59.

Carla Yvonne Adams
Phyllis J. Argabrite
Barbara Ann Hunt Baisden
Kimberly Joy Bandy
Lora Bartram
Brenda May Blake Bates
Verna Blair
Michelle Marie Braud
Sharon Lynn Bryant
Kimberly Ann Burgess
Danielle Sue Cannon
Judy Ann Canterbury
John Milton Carl, III
Brian Alan Carr
Richard Keith Cavender
Marsha Gail Coates Chandler
Cheryl Sue Craddock Childers
Nikki Lynn Clatos
Theresa Louise Clay
Lewis Gray Cochran
Gregory John Corbett
Donna Lynn Cottrell
Todd A. Crosson
Jennifer Dawn Davis
Mary Susan Davis
Star Ann Groves Davis
Karen Sue Doyle

Patrick Lee Dunn
Sherri Lynn Dunn
Johnathan Scott Edwards
June E. Ellcessor
Leigh Ann Epperhart
Jennifer Marie Evans
Helen Patricia Farris
Cathy Jo Fenney
Steven David Flouhouse
Julie Lynn Floyd
Lori Ann Foley
Michael Anthony Fritts
John Edward Gillispie
Raymond Allen Gillispie
Lisa Renee Graley
Lesa Lynn Hanlin
Johnny Edwin Harris, Jr.
Mark Howard Haverty
Kimberly Dawn Hayslette
Shawn S. Heck
Suzanne Webb Henderson
Sherry Lynne Hogan
Mary Elizabeth Hutson
Leanne Therese Imperi
Amy Grace Johnson
Priscilla June Keown
Richard Vernon Knight
Christopher Lee Knott
Christopher T. Kostick
Nancy Ellen Landrum
Ana Marcela Maia
Maria Collins Martin
Thomas Sayre McChesney
Diane Squier McDaniel
Brian Scott Midkiff
Rhonda Lynn Miller
Barbara Jo Moran
Eric A. Morgan
Sandra Yvonne Miss Myers
M. Irene Skeens Orrick
Cynthia L. Chafin Phillips
Rachel Elizabeth Pikarsky
Margaret Ruth Pippin
Andrew Bryan Raines
Charles Lewis Rice
Paula J. Sayres
Debbie Lynn Schofield
Alan Paul Scott
Rebecca Ann Sexton
Cynthia Jane Shafer
Teresa Marie Smith
William Bradley Smith
John Paul Stone
Phillip Anthony Storage
Lisa Marie Sutton
Jeffrey Norman Thaxton
Ella V. Thompson
Kevin Dale Thompson
Inez Gail Vance

Margaret Elise Wade
Lisa Waller
Eugenia Layne Webb
Mary Jane Igou Willis
Roberta Jean Wranitz

Jonathan Thomas Young
Pamela Dawn Scarberry Young
Christopher David Zinn
Paula Jo Zwick

Associate Degree Candidates

The Associate Degree honor graduates are distinguished by the Royal Blue Stoles and Tassels worn with their caps and gowns.

With High Honors

These students have attained an over-all academic average of 3.7 to 4.0.

Amy Jo Brannen
Gino Anthony Brasile
Regina W. Childers
Gina Lynn Cummings
Janet Marilyn Dudley
Barbara Gayle Faulkner
Sheri Lynn Hayton
Lea Ann Midkiff Hunt
Danny Edward Jenkins
Kimberly Dawn Johnson
Lori Ann Kilgore
Ronald Dale Kyle
Sharon Kay Greene Meadows
Judith Alice Mounts
Terri Lynn Hurlow Oldaker
David Lynn Ritchey
Bruce Arthur Sloan
Gretchen Lujan Zabel

With Honors

These students have attained an over-all academic average of 3.3 to 3.69.

Diana Lynn Adkins
Betty Jane Ayers
Marilyn Sue Belcher
Anne Remick Black
Susan Alison Brown
Kenneth James Byrne
Lisa Catherine Callebs
Velma June Greene Childress
Jody Lee Christian
Valerie Dawn Cole
Judy Conrad
Andrea Renae Cook
Mark Brian Cunningham
Jeffrey H. Dean
Sandra Hale Enoch
Kevin Joe oreman
Susan J. Ja k Heinz
Diana Sue ensley
David B. ess
Wesley Al n Holland
Donnie R Howell
Randall ayne Hyre
Gordon Alan Ingold
Carol Susan James
Darrell Ray Kincaid
Claudia Michelle Kitchen
Barbara Noffsinger Kosa
Lisa Ann Lambert
Gay Edward McCabe, Jr.
Betty L. Siegle McCoy
Craig Page Miller
John C. Miller
Karen Jean Mills
Renea Domera Nelson
Lesley Ann North
Jack Alan Rooper
Melissa Lee Roush
Georgia Danielle Spence
Rhonda Lynn Stollings
Robert Larry Stump
Joyce Ann Browning Surber
Thomas Randall Watkins
Heidi Jo Zelachowski

Military Commissions

United States Army Reserve Officers' Training Corps

The following individuals will be commissioned Second Lieutenants in the United States Army at Marshall University, May 14, 1988:

- *Anastasia, Michael W, Regular Army, Infantry
- Colebaugh, Joseph P, USAR, Branch Unassigned
- *Conley, James K, USAR, Branch Unassigned
- Copenhaver, Kevin C, USAR, Branch Unassigned
- Daniel, Ronald K, USAR, Ordnance
- Dent, Timothy M, USAR, Transportation Corps
- Esque, Roland D, USAR, Engineers
- Kerns, Tony E, USAR, Branch Unassigned
- Light, Chad P, USAR, Branch Unassigned
- Matthews, Frank E, III, USAR, Branch Unassigned
- *McKay, Owen E, IV, Regular Army, Field Artillery
- Owen, Robert L, USAR, Branch Unassigned
- Pritt, William L, USAR, Branch Unassigned
- *Reed, Robert A, USAR, Branch Unassigned
- *Rodeheaver, Todd W, Regular Army, Armor
- Shockey, Shane E, USAR, Branch Unassigned
- *Simonton, David S, USAR, Branch Unassigned
- Thompson, William L, USAR, Field Artillery

The following individuals have been commissioned Second Lieutenants in the United States Army since May 1987:

- Bissett, William D, USAR, Military Police
- Blankenship, Bethel K, USAR, Transportation Corps
- Colon, Luz V, USAR, Branch Unassigned
- *Garipoli, Lorita M, Regular Army, Signal Corps
- Gruesser, David E, USAR, Branch Unassigned
- Reger, Shawn C, USAR, Infantry
- Ruth, Leo J, II, Regular Army, Air Defense

* Designates Distinguished Military Student

Candidates and Degrees Granted

College of Education

Candidates presented by Carole A. Vickers, Dean

Candidates for Degrees May 14, 1988

Bachelor of Arts

Carla Yvonne Adams
Amy Lea Adkins
Rebecca Ann Walk Adkins
Brenda Sue Hensley Arrowood
Julie Anne Hupp Barnett
Lora Bartram
Brenda May Blake Bates
Debbie J. Belcher
Jean Ann Bevans
Clayton Todd Brooks
Linda B. Bruestle
Sharon Lynn Bryant
Robert Matthew Burcham
David Keith Burchette
Rhonda Rae Burgess
Rita Renea Burke
Shawn Richard Cade
Danielle Sue Cannon
John Kevin Carte
Michael Paul Cazin
Marsha Gail Coates Chandler
Terri Gaye Adkins Chapman
Lorrie Lynn Chenoweth
Carla Renee Childers
Connie L. Cisar
Theresa Louise Clay
Jacqueline Kelle Cline
Susan Candi Corey
Betty Jane Muncy Crum

Anne H. Cunningham
Karen Estep Curran
John Paul Dempsey
Marsha Lee Dille
Lowella Joan Varney Dillon
Naomi Jewell Dixon
Jami Lynne Dornon
Tonnia Jean Brown Doty
Martin Kent Douglas
Laura Jeanne Elliott
Janice Kay Ellis
Lou Ann Meade Endicott
Margaret Lucille Ferguson
Francine Dingess Ferrell
Ethan Allen Fields
Holly Sue Ward Fisher
Julie Lynn Floyd
Alan Lee French
Thomas Matthew Frost
Tammy Jo Fullen
Kelley L. Gabrys
Dwana Gee Short Gauze
Deborah Jean Gibson
Joseph Richard Gibson, Jr.
John Edward Gillispie
Paul E. Graham
Melissa Lynne Gray
Joan Louise Green
Debra Lee Hall

Carmen Renae Hancock
Lori Page Harding
John Michael Harper
Donna Marie Hatfield
Lisa L. Henson
Gillis Michele Holton
Jennifer Gail Rutherford Jarrell
Anne Holliday Johnson
Darryl K. Johnson
Sally Ann Johnson
Donna Faye Stephens Kelley
Mary Elizabeth Kinser
Christopher Lee Knott
Donna Marie Lee
Lora Janell Legg
Paula May Warren Lewis
Stephen Scott Lowe
Pamela A. Mackey
Carol Annette McCloud
Mary Amanda McClure
Angela Jean McGuire
Lisa Dawn McKinney
Linda K. McKnight
L. Scott Midkiff
Donald Myers Mongold
Barbara Jo Moran
Tammy Sue Morgan
Stella June Mortensen
James Brian Mosley

Sandra Yvonne Miss Myers
Karen A. Neff
Jeffrey Brian Null
Regina Carol Osborne
David Michael Penner
Roberta Booth Ray
Timothy C. Robertson
Catherine Annette Rollyson
Christine Cay Stoll Roseberry
Carol Ann Rymasz
Tracy Ann Salka
Michael Lane Salmons
Sandra Ann Saunders
Cindy Diane Setliff
Ellen Marlene Shoaf
Thomas William Shriver
Donna Gay Shy
Kristi Renea Sias

Kim Edward Skaggs
Michelle Lynette Slater
Patricia Lakin Smith
Sofija Cucak Smith
Stacey Lynne Smith
Teresa Marie Smith
Sharon Luree Staats
Anna Catherine Stanley
Larry Scott Stein
Amy Jeanne Stephenson
Dovetta Stepp
Brenda Gale Powers Stevenson
Mary Ann Stidham
Brenda Clatworthy Tabor
David Wayne Tabor
Ella V. Thompson
Wendy Lou Thompson
Trina Lee Vitello

Margaret Elise Wade
Tammy G. Weisberg
Alice Lee White
Kimberly Ann White
Teresa R. White
Furess G. Whittington
Tammy Serita Wiggins
Ingrid Eline Wilkins
Karen Wilmoth
Robert Wesley Wilson
Deborah Kay Woodall

Bachelor of Science

Karen Bonita Pence

Degrees Granted December 18, 1987

Bachelor of Arts

Martha Blackburn Adkins
Patricia Ann Agnello
Melissa Ann Akers
Katherine Marie Baehl
Carlos Jose' Bailey
Cheryl Lea Bassham
Rebecca R. Bennett
Robin Leslie Bias
Tammy Branson
Lisa Ann Brumfield
Robert Bevin Chafin
Helen Blankenship Cook
Gregory John Corbett
Donna Lynn Cottrell
Danny Scesco Dailey
Marion F. Dailey
Eugenia Lee Murnahan Davis
Star Ann Groves Davis
Michael Scott Dorsey
Shelda Lea Duffield
Patrick Lee Dunn
Brian L. Eddy
Dottie Kay Endicott

JoElla Engel
Michael Alva Erwin
Amy Beth Fisher
Debra Kaye Fogus
Linda Faye Fowler
Dean Alan Fuller
Sabrina Frances Ghiz
Lisa Dawn Griffith
Teresa Bailey Hammond
Lesia Ann Harmon
Marla Ann Harris
Donald G. Howerton
Richard L. Hutchinson
Bryan Scott Justice
Phyllis Lucas Kirk
Vanessa Jill Kryzak
Kimberly Sue Lewis
Beth Ann Lloyd
Lillian Gayle Logan
John Clair Mace
John William McMillian
Teresa Ann McNeeley
Sherwin Joseph Miller

Lauren Michelle Monk
Sheila Kay Washburn Moore
Margaret Lynn Mullins
Lance Alan Nelson
Paula Ann Nield
Shawn Michael Norton
Tammy Jo O'Neal
Charlotte Ann Oshel
Jeffrey Bryan Parsons
Mark Allen Perdue
Cheryl Renee Persinger
Cynthia L. Chafin Phillips
Paulette Smith Pratt
Gloris Dionne Richard
Barbara L. Raczok
Pamela Michelle Reed
Palma Lavonne Bellomy Roberts
Annaette Maude Robinson
Patricia Ann Robinson
Paula J. Sayres
Brenda Ann Smith
Sandra Dee Smith
Kelly Lea Somerville

Jennifer Leigh Sowards
Kimberly Annette Tawney
Ronald Rife Taylor
Virginia Lee Taylor
Cathy Dawn Trogdon
Inez Gail Vance
Aaron Eugene Vigliotti
Charles Douglas Ward
Eugenia Layne Webb

Gregory Todd Webb
Susan Michelle Whitfield
Nila June Williamson
Mary Beth Wooten
Carol Sue Workman
Vickie Lynn Cremeans Workman
Tonia Lynn Worley
Karla Dawn Young
Samantha Ruth Young

Bachelor of Science

Bradley Raymond Reed
Jeanne Ann Ullom
Michael Lawrence Weiler
Paula Jo Zwick

Degrees Granted August 21, 1987

Bachelor of Arts

Tywanda Ursula Abercrombie
Barbara Ann Hunt Baisden
Brian Daniel Brosnan
Mary Margaret Byrd
Vauntella Sue McCoy Carpenter
Patricia Lynn Chafin
Nellie Jude Cornes
Thomas Gary Damron
Thomas Matthew Hall
Jane Ellen Hill
Angela Baisden Johnson
Marianne Kimble
Lisa Faye Ledbetter

Sherri Rae Lewis
Cheryl L. Wellman Lycan
Deborah Jean May
Mary Catherine McClung
John Arthur Merritt
Rebecca Ellen Merritt
Jeffrey Allen Midkiff
Carolyn T. Miller
Sandy Anne Stull Morris
Karen Jean Pelphrey
Sandra Dee Perry
Melissa Rae Roach
Anita J. Courts Robinson

Joseph Barry Ronk
Thomas T. Skvarka
Kimberly Dawn Tawney
Cheryl Murphy Toler
Debra Ellen Sargent Vance
Margaret Ann Vance
Scott Elliott Woodard

Bachelor of Science

Gary Steven McDowell
Gregory Ray Perry
Phillip Lee Simpson

Degrees Granted July 17, 1987

Bachelor of Arts

Barry Baisden
Lisa Gail Benson
Verna Blair
Timothy Wayne Click
Diana Lynn Thompson Crawford
Pollyanna Lesia Cryser
Helen Patricia Farris
Tawnya Leigh Smith Fuller
Lesia Lynn Hanlin
Sherry Lynne Hogan

Jeffrey Wayne Huffman
Mark Douglas Jewell
Tonya Lynn Watkins Jones
Darla Jean Lucas
Bryan David Mays
Tawnya Lynn Mathis
Robert Norris McClain
Mary Elizabeth McClaskey
Carla Elaine Prince Richardson
Bruce Saunders Rous

Kevin Lee Smith
Percy Edmund Towle, Jr.
Christopher Bradford Watts
Shonda Elizabeth West

Bachelor of Science

Roberta June Esch

College of Liberal Arts

Candidates presented by Alan B. Gould, Dean

Candidates for Degrees May 14, 1988

Bachelor of Arts

Joseph Robert Adams
Kathryn Beth Adkins
James Patrick Agee
Melissa Lee Allen
Danita Sue Alt
Lisa Rae Ball
Kimberly Joy Bandy
Markita Dionne Black
Kenneth Richard Blake
Clark Anthony Bolland
Dawne Maria Boukhemis
Heida Frances Browne
Amelia Beth Callaway
Brian Alan Carr
Kara Lynn Carr
Jamie Jo Catron
Myra Sue Chico
Susan Anderson Clark
Nikki Lynn Clatos
Carl R. Clay, Jr.
John Edwin Cornell
Susan Lynn Coyer
Cynthia Jane Crawford
Amy Christine Crossan
Waitman Davis, Jr.
Teresa Lynn Deppner
Carolyn J. Dye
Johnathan Scott Edwards
Nancy Kay Edwards
Jennifer Marie Evans
Regina Faye Evans
Marjorie L. Ferguson
Michael Joseph Franklin
Marianna Furbee
Catherine Browning George
Rebecca Dawn Gillian
Lisa Renee Graley
JeanAnne Griffith

Keith Jordan Grubb
Ronald Albert Hadsell, Jr.
Patricia Ann Handley
William Edward Hatten, Jr.
James Ervin Hawkins, Jr.
Terry Lee Headley
Angela Marie Hill
Patricia Traylor Hoskins
Charles Patrick Houdyschell
John Hubbard Houvouras
Melissa Kay Huff
James Burke Hunt
Kathryn Lynn Ingles
Diane Lisa Kelley
Kathy Michelle Kilburn
Karen Elizabeth Klein
Thea Marie Klingberg
Richard Vernon Knight
Rajiv Iswaran Kumaraswamy
Nancy Ellen Landrum
Lorie Patricia Lanna
James Robert Leslie, Jr.
Sarah Elizabeth Lovejoy
Barri Lyn Marshall
Robin Renee McClure
Joa Lynn McCorkle
Scarlett Ann Meadows
Thomas Richard Moore
Judith Carol Mullarky
Susan Nekoraneć
Ira Joe Noble, Jr.
Leslie Marie O'Brien
Christopher William Parsons
David Williams Preston
Melissa D. Prichard
Brian Donald Rayment
Robert Henry Reed
R. Michael Rogers

Laura L. Safford
Karen S. Sagar
Pamela J. Schmidbauer
Brian Peter Smentkowski
Donna Beth Smith
William Bradley Smith
Doug Smock
Burt Douglas Spangler
Sharon Michelle Spencer
Mary Agnes Spero
Bridgett A. Standiford
Harry Ray Stanley
Amanda Starr
Jeanne M. Stevenson
Gregory Neil Stone
Lora Jean Stuart
Melissa Dawn Summerfield
Bryan Nelson Sweeney
Rebecca Jane Swick
Robert Walker Tabor
David Karl Terry
David William Trader
Pamela Maretta VanHorn
Janet Nease Wallace
David H. Wilmoth
Michael W. Wimer
Arthur William Zoeckler

Bachelor of Science

Mary Susan Davis
Raymond Newton Tackett
Brian Edmond West

Bachelor of Social Work

Kimberly A. Brown
Lori Ann Foley
Rocky R. Griffin
Lisa Helen Horn

Degrees Granted December 18, 1987

Bachelor of Arts

Wilson Van Adkins, Jr.
C. Stephen Ambrose
Nancy Banzhof
Suzanne H. Buchanan
Wesley D. Chaney
Margie Maria Clements
Michael R. Cooper
Teresa Lynn Cousins
Laura Marie Dailey
Sherri Lynn Dunn
Cynthia Ellen Eliot
June E. Ellcessor
Jonathan Allan Ferguson
Bobbie Jean Galford
David Michael Ganim
Elizabeth Ann B. Grimes
Harry Eugene Grimmett
Kimberly Dawn Hayslette
Marina Aline Hendricks
Lynn Maxine Herman

Yvonne Joy Hochberg
Jack J. R. Ingles
Karla Jean Isaacson
Carla Dawn Keefer
Karen Stodola Leigh
Willard T. Long, Jr.
Elizabeth Suzzan Maddy
Jeffrey O. Marshall
Robert Lawrence Massie
Denise Rochelle Maynard
Jeannie Gayle McDowell Hughes
Kristen Kay Miller McPherson
Tracy Jo Mestrovic
Patricia Frances Miller
Quebecca Lorraine Osburn
Alec Bryan Plymale
Jacqueline Sue Prascik
Lisa Parrish Randolph
Keith Dunkle Ray, II
Richard Anton Renquest, Jr.

Charles Lewis Rice
Heidi Beth Samuels
William Henderson Shaffer, Jr.
Mary Teresa Sharp
Gerald Michael Sigmon
Jacquelyn Doreen Smith-Bryson
Teddi Leigh Smith
Kenna L. Thompson, Jr.
Cynthia Louise Tipton
James Russell Waugh
Pamela Dawn Scarberry Young

Bachelor of Science

Jon Thaddeus Blatt
Carrol B. David
Scott Randall Ferry
Daniel T. Kennedy, Jr.
Audrey Alexandria Morenas

Degrees Granted August 21, 1987

Bachelor of Arts

Lorie Lynn Antonson
Dee Ann Brown
Lisa Corene Clark
Steven Mason Good
Jeri Lynn Jones
Henry Edward Moody
Kimberly S. Murphy
Karen N. Cartwright Nance
Shari Dawn Newman

Michele Morgan Carr Okoye
M. Irene Skeens Orrick
Gregory A. Robinson
David Lee Woodall

Bachelor of Science

Susan Dabney Adams Devore
Dirk Gilbert Vanderkraats

Bachelor of Social Work

Chitra V. Kamdar

Degrees Granted July 17, 1987

Bachelor of Arts

Joshua Cameron Barrax
Thomas Gregory Bell
Sherry Lynn Breeden
Donald Louis Brown

Michael Anthony Fritts
James A. Lucas
Thomas Sayre McChesney
Rachel Elizabeth Pikarsky

Paula J. Rosnick
Christopher David Zinn

College of Business

Candidates presented by Robert P. Alexander, Dean

Candidates for Degrees May 14, 1988

Bachelor of Business Administration

Sherry Lynn Frye Adams
Danny Lee Adkins
Lori Weller Adkins
Tammy Stultz Adkins
Jeffrey Duncan Ancrile
Phillip Wayne Archer
Melissa Ann Asbury
Sherry Anita Hayes Asbury
Marc Brenton Ault
Ronald David Ball
Tamei Lind Barker
Angela Allison Barnes
Richard Barry
Randall Vèò Blackwood
John Joseph Blasic
Paul Dennis Boulay
Christina Jo Bowen
Jerry Michael Bowen
Scott Matthew Brick
Sue Ann Brooks
J. Michael Brotzge
Theodore Glenn Brown
Amy Carol Burdette
Melvin Richard Burkholder
Frederick Lee Byer
Lori Ann Caldwell
Eustacia Alexandria Call
John Edward Call, Jr.
Robert Kelly Calloway, Jr.
Claude Ashley Campbell
Judy Ann Canterbury
Christopher Angelo Carbone
Lesley Ann Kaufman
Christopher Lee Chadwick
Kimberly Dawn Chadwick
Tom Christopher Chafin
Barbara Ann Adkins Chandler
Darla Faye Chatfield

Susan Lyna Childers
Lewis Gray Cochran
Michelle Ann Cogar
Sheryl P. Coles
Gregory Harold Conley
Vincent Joseph Conley
Scott Alan Copley
Craig Allen Coster
Robert Eugene Cowgill
Robert Donald Cummings
Mark David Czewski
William J. Dailey
Ronald Keith Daniel
Mary Danielle Davis
Lucelo Galvez Delgra
Brian Keith Dingess
Karen Sue Doyle
Todd Edward Dugan
Jimmy Duros
Douglas Dean Dye
Rachael Mary Catherine Estep
Harry Herbert Farris
Cathy Jo Fenney
Jennifer Lynn Ferguson
Mary Jane Fornasar
Christi Ann Fox
Beverly Ann Frazer
Jo Anna Gail Fry
Carol Elizabeth Gainer
Lada Doreen Gibson
Gregory Thomas Gordon
Jonathan David Green
Monica Lynne Griffith
Vanessa Annette Hairston
Gregory Lawrence Hall
Mack Lycurgus Hampton
Lynn Kathryn Haptonstall
Leah Dawn Hart

J. Todd Hatfield
Shawn S. Heck
Beth Ann Heiner
Kimberly Ann Helfer
Lisa Alene Hicks
Dawn Machelles Holliday
John Joseph Holtzapfel
Erika Catherine Hoptry
Julia Anne Howell
Mark Everett Howerton
Charles Thomas Humphrey
Ralph Anthony Hutchinson
Kevin Michael Ireland
Kendra Irettis Jeffers
Ralph Arden Jenkins
Amy Grace Johnson
Angela Lynn Jones
Priscilla June Keown
Jonathan Thomas Kidwell
Karen Louise Koontz
Scott Rhys Laskowitz
Brendan Sykes Leary
Andrew Winter Lebowitz
Fuhin Liong
James Elsdon Love
Tammy Lee Love
Thomas Lee Lucas
Jendonnae Lycan
Ana Marcela Maia
Christine Manack
David Scott Marcum
Jamie Edsel Marlowe
Clement Michael Matheny
Donald David May
Michael Edward McCann
James Thomas McKnight, Jr.
Elizabeth Ann McPeek
Gregory Neal Meade

Carolyn Ann Jordan Meadows
Robert E. Metz
David Lee Michael
Angela Diana Midkiff
Brian Scott Midkiff
Retha Elizabeth Milam
Jennifer Lee Musgrave
Wade Scott Carter Newell
Tony Lee O'Dell
Kimberly Kristine Orlando
Steven Ray Palmer
Alex Wayne Parsons
Ronald Christopher Patrick
Nancy Ann Pelham
Suzanne Gail Penland
Kimberly Ann Perkins
Hiram Andrew Pilcher
John Leslie Poindexter
Floyd Mack Porter
Andrew Bryan Raines
Veena Rajan
David Lee Randolph
Shawn David Ray
Stephen John Reeves
J. Patrick Reynolds
Gene Randall Rhoades
Scott Alan Riedel
Dennis Wayne Riffe, II
James L. Rodes
Jeffrey Alan Ronk
James Brent Roswall
Peter Dean Samosky

Crystal Lynn Rainey Sanders
Theresa Louise Sapp
Roger Gordon Scaggs, Jr.
Philip Joseph Scenna
Debbie Lynn Schofield
Rebecca Elizabeth Scott
Cynthia Jane Shafer
Thomas Jeffrey Shank
Robert Tory Shipley
Michele Renee Shy
Rita Marie Simmons
Jeffery Daniel Sims
Susan Marie Maddox Smith
William Edward Staples
Mark Edward Stehle
Richard Eugene Stewart
Phillip Anthony Storage
Thomas Frederick Strother, Jr.
Regina Bartram Talbert
Mary Lynn Taylor
Kevin Dale Thompson
Etta Marie Gillespie Thornburgh
Gregory Scott Tilton
William Louis Treacy, Jr.
Juan Alfredo Trejo
Amy Vandenberg
Deanna Lea Viars
Tracy Lynn Villars
Delena Lynn Walker
Lisa Waller
Jay R. Wardwell
Kimberly Dawn Watts

Timothy Mark Webb
Brian Elden Wellman
Gary Keith White
Melissa Beth Whittington
John Kent Wilfong
Stephen Everett Williams
Steven Dwayne Williams
R. Scott Willis
Mary Jane Wines
Lance James Wooldridge
Stacie Anne Wooten
Jonathan Thomas Young

Bachelor of Science

Howard David Adkins, II
Jairo Ernesto Arvizu
Robin Louise Auerbach
Roger Harold Brumfield
Robert Todd Ellison
Ralph Bennett Elmore
Suzanne Webb Henderson
Thomas David Marks
David P. Mayo
Diane Squier McDaniel
Terri Lee Neff
Craig Stephen Russell
Alan Paul Scott
Lisa Marie Sutton
Brian H. Victor
Billy R. Ward
Alicia Pasquale Wilson

Degrees Granted December 18, 1987

Bachelor of Business Administration

Geoffrey Harold Addleman
Susan Renee Baughman
Randall Floyd Benear
Elizabeth Ann Bennett
David Leon Bias
William Harley Black
Teresa Lynn Bolt
John David Brant, Jr.
Kathalyn Kay Bunn
Christopher Paul Carter
William Franklin Champe, III

Cheryl Sue Craddock Childers
Jamie Michele Clay
Jerry Paul Cochran
Sandra Rhea Katz Colker
Lisa Michele Conner
James Hardy Crane
Mira S. Dalia
Christopher Dean DeBruhl
Angela Lynn DeCoy
Deanna Dawn Deem
Christopher Michael Derrow

Norma Shepard Dodrill
Leigh Ann Epperhart
James Douglas Fawcett
Louis A. Fischer
Amelia Maria Foster
Lisa Paige Gill
Derek Shawn Godwin
Tony Don Goodman
Nicola Ann Graham
Jenny Lynn Graves
Daniel Brian Hager

John Preston Hammond
Susan Denise Harris
Ronald Henry Hart
Amy Marie Hatfield
Mark Howard Haverty
Millicent Jean Hicks
Andrew Todd Homan
Leanne Therese Imperi
Ali Awni Sharif Mujahed Haj Issa
Robyn Lee Jackson
Jeffrey Brian Kearns
David Patrick Kelly
Bradley Herman Layne
Jay Robert Layne
Kelvin Elliott Maxwell
Rebecca Ann McClelland
Shauna McCoy
Todd Michael McKinley
Angela Dawn Meredith
Robert Philip Michaels, Jr.

Lisa Ann Miller
Jeffrey Scott Molter
David Wayne Mullins
Della Sue Murphy
Deidre Rene' Nichols
Vitus Ejike Ottiwu
Aubrey Scott Perry
Karen Rhea Peterson
Lisa Dawn Peyton
Elizabeth Marie Roberts
Masood Rofougaran
Leo Juan Ruth, II
James Stephen Schmaltz
Caroline L. Sharp
Brett Edward Short
Timothy Allan Shumway
Melissa Ellen Slone
Kent Lee Stevens
Gene Kent Straley
Denise Drew Tarka

Mark Daniel Tucker
Robert Alan Van Hoose
John William Whisman
Brad Allen White
Gregory Lee Wilcoxon
Steven Andrew Williams
Thomas Randall Wilmink, II
Deborah B. Woods
Robert Jean Wranitz

Bachelor of Science

Dennis Michael Calhoun, Jr.
Benjamin Bernard Cyrus, Jr.
Anita Jo Galuszek
Richard Todd Jewell
Larry Eugene Lott
Paul Brian Shannon
Laura Teresa Smith
Todd M. Thompson

Degrees Granted August 21, 1987

Bachelor of Business Administration

Monica Lynn Armstrong
Timothy Scott Brunetti
Christopher Lewis Carter
Charles Eric Cochran
Paul Pete Duros
Raymond Allen Gillispie
James Michel Griffith
Jo Ellen Holtzworth
Charles Evert Jobe
Brian Keith Layton
Stephen Bradley LeMaster

Stephen Christopher Lloyd
Kimberly Dawn Osburn
Lisa Lynn Piepenbrink
Samuel Walter Randolph
Daniel Lewis Ratkovich
Cynthia Louise Sigman
James Lewis Smith
Kevin Ray Stephens
Alan Dale Tolbert
Donald Gene Toppings, Jr.
Linda K. Usak

Rachel C. Vaughan
Linda Lee Willoughby Verbage
Steven Gregory Wade
Gregory Edward Ward
Lisa Lynn Young

Bachelor of Science

Mary Beth Ross

Degrees Granted July 17, 1987

Bachelor of Business Administration

Jennifer Lee Blake
Randal L. Clarkson
Regina R. Crews
Wayne Lee Dailey
Robin Denise Dalton
Brian Timothy Deaton
M. Daniel Dupay
Steven David Flouhouse

Ronda Jean Foster
Karen Ann Fulmer
Joseph Noel Geiger, Jr.
Christopher Todd Gilbert
Johnny Edwin Harris, Jr.
Nancy Lynn Hunt
Tony Chibuzor E. Ichite, III
Larry Dean Lee

Landon Todd McCoy
Jon Mark Patterson
Robert Aaron Preece
Dalton Jerry Ruddlesden, III
Robert James Schwartz
Robert Derrick Short
Jon Howard Wilhelm

College of Science

Candidates presented by E. S. Hanrahan, Dean

Candidates for Degrees May 14, 1988

Bachelor of Science

Christopher Gerard Anton
Lawrence Joseph Barnes
Howard Lee Bechtle, II
John Milton Carl, III
Richard Keith Cavender
C. Edwin Childers, Jr.
Suzanne Cogar
Joseph D. Cornell
James Benjamin Cox
Todd A. Crosson
Samuel Christopher D'Arco
Jennifer Ann Fluharty

Gregory Scott Fulford
Brenda Lynn Glod
Jeffery Lee Goble
Beth Ann Halterman
Douglas Wilson Henson
Mary Elizabeth Hutson
Jon Tod Jack
Stephen Wayne Jackson
G. Irv Johnson
John David Justice
John Klingberg
Christopher T. Kostick

Swati Ojha
Dallas Thurman Runyon, Jr.
James Benson Schweickart
Pamela Marie Sexton
Tommy Hamilton Stanley
Jeffrey Norman Thaxton
Conrad Hugh Thornburgh
Tim J. Waugh
Patrick Gregory Webb
Mathew Dale Workman

Bachelor of Science in Chemistry

Alan Scott Lowery
Beth Ann Payne

Errol Todd Ryan

Bachelor of Arts

Michael Lee Watts

Bachelor of Science in Medical Technology

Jane Lynn Freeman
Linda E. Lamback

Lisa F. Pavlis
Antoinette C. Selvaratnam

Bachelor of Science in Cytotechnology

Carla L. Shaver

Degrees Granted December 18, 1987

Bachelor of Science

Michael Scott Adkins
Crista Dawn Berry
Kimberly Ann Burgess
Yvonne Clark
Chris Cagle Curtis, II

Donald David Elswick
Terri Keen Frame
Sandra Kay Mitchell
Jennifer Ann Orndorff
Rebecca Sue Rhodes

Rebecca Ann Sexton
Timothy Bret Tabor
Kenneth Ray Withrow

Degrees Granted August 21, 1987

Bachelor of Science

Raymond T. Campbell
Debra Lynn Cortez
Jennifer Dickens

Heather Lynn Bonnoront Hardy
Dianne Forbes Hopkins
John Jeffrey McElroy

Bruce Alan Ripley

Bachelor of Science in Chemistry

Margaret Ruth Pippin

Bachelor of Science in Medical Technology

Joyce Ming Hwei Weng

Degrees Granted July 17, 1987

Bachelor of Science

Retta Jeanette Gatts
Basel Awni Sharif Issa

Byrdena Elaine Miller
Eric A. Morgan

John Henry Pellegrini

College of Fine Arts

Candidates presented by Paul A. Balshaw, Dean

Candidates for Degrees May 14, 1988

Bachelor of Fine Arts

Michelle Marie Braud
Christopher Scott Dearing
Brian Scott Gibson

Douglas Paul Horner
Joseph Andrew Lett
Sonya Kaye McMillion

Brian Patrick Moore
William Earl Strohmeyer

Degree Granted December 18, 1987

Bachelor of Fine Arts

Denise Annette Poole

Degrees Granted August 21, 1987

Bachelor of Fine Arts

Stephen C. Hall
Wilbert Edward Heaberlin

Degrees Granted July 17, 1987

Bachelor of Fine Arts

Laura Marie Hale
Christopher Martin Laber
Stephen Todd Wellman

School of Nursing

Candidates presented by Giovanna B. Morton, Dean

Candidates for Degrees May 14, 1988

Bachelor of Science in Nursing

Lisa Marie Asbury
Leigh Ann Blake
Kathryn Suzanne Collins
Rebecca Thornbury Cox
Jennifer Dawn Davis
Marianne Kissane deBarbadillo
Spring Andrea Colvin Dippolito
Elizabeth Jane Doyle
Regina Ann Evans
Debra L. Galuk
Carolyn S. Gibson
Aimee Sue Gue

Sara Beth Honaker
Amy Beth Horn
Natalie Ann Howard
Barbara Jean Jones
Albert Jeffrey Kaplan
Maria Collins Martin
Mary Lane Moore
Angela Gail Napier
Bonnie Lou Nelson
Morgan Lee Pinkerman
Becky Darlene Rider
Tamela Raye Rogers

Donna K. Rohrbach
Sandra Leigh Smith
Emily Lee Ward Stacy
John Paul Stone
Delberta Lynn Stowers
Thomas L. Stricklen
Frances Ann Tygrett
Dolores Brickey Walters
Evelyn Lea Webb
Joan Mitchell Wells
Linda Jo Whitehair
Lisa Boone Willis

Associate in Science in Nursing

Betty Jane Ayers
Donna Sue Dockter Batts
Marilyn Sue Belcher
Elizabeth Bell
Amy Jo Brannen
Debra Wilson Caines
Delaine Butcher Davis
Tammy Brown Deal
Charlotte Ann Dilley
Dana Arlene Beckett Elliott
Gladys Marie Manns Eplion
Barbara Gayle Faulkner
S. Jean Gillilan
Alta Vonn Wears Glover

Artina Duncan Gore
Tammy Stewart Hendrickson
Diana Sue Hensley
Sheri Ann Hodge
Donna Jean Irby
Kimberly Lynn Kyle
Dale Anna Leep
Robert Joseph Lord
Sarah E. Marcum
Dawn D. Mathewson
Ellen Margaret McGinnis
Bertha Blanche Meadows
Karen Jean Mills
Dolores Elizabeth Higgins Murphy

Arlene Napier
Terri Lynn Hurlow Oldaker
Linda Gale Purdy
Christina Lynn Scragg
Dianna Joyce Adkins Scragg
Debra Dawn Shell
Thomas R. Sliger
Charlotte Hoschar Sparks
Jeryllyn Stevenson
Robin Renee Tilley
Ralph P. Vickers
Betty Lou Ward
Janet Kristi West
Cynthia Ann Wiseman

Degrees Granted December 18, 1987

Associate in Science in Nursing

Kimberly Dawn Adkins
Emma Lee Cox

Darlana Joy Hatfield
Daniel T. Maynard

Degree Granted August 21, 1987

Bachelor of Science in Nursing

Tamra Dingess Frye

Regents Bachelor of Arts

Candidates presented by Carol A. Smith, Vice President for Academic Affairs

Candidates for Degrees May 14, 1988

Regents Bachelor of Arts

Edith Ellen Walters Adkins
Charles Robert Akers
Dolores Eloise Lanter Bowling
Belinda Joan Mackall Clark
Hilary Bennett Deskins
David Hensley Easter
Elizabeth Anne Fox
Theresa Marie Hanak
John Withers Hereford, Jr.
Daniel Lee Hicks
Patricia Mary Holle
Sandra Kay Homan

Michael Kenneth Huff
Tad Emerson Jones
Angela Jean Kimball
Rose Marie Lehmann
Christopher Bruce Martin
Elizabeth Michelle Mayfield
Charles Richard Mayne
Katherine Grandstaff McComas
Larry Howard McDonald
Rhonda Lynn Miller
William Leslie Millman
Deborah L. Perry Mullins

Barbara A. Roberts
Larry Keith Safford
Gregory Alan Schimke
Russell Byron Shrewsbury
D. Seth Staker
Graham Nelson Stanley
Steven Grant Stoner
Azal Glenn Turley
Mark Alan Turley
Richard John Westergard
Alan Dale Williams
Mary Jane Igou Willis

Degrees Granted December 18, 1987

Regents Bachelor of Arts

Phyllis J. Argabrite
Lisa Marie Campbell Arvon
Steven Darrell Black
Kenneth James Byrne
Franklin David Crowe
Deborah Lincoln Ferrell
Patricia Patterson Ferrell
P. Richard Flack

James Rockwell Frazier
Jack Clinton Green, Jr.
Virginia M. Adkins Leffingwell
James Alan Meek
Tomasina Louise Michel
Dean Constantine Morakis
Bobby G. Morey
Janet Riedel Nicol

Kathy Harless Nicolls
J. P. Reed
Andrew Goodman Roderick
Lisa Jane Sazy
Karen Elise Pacifici Sullivan
William Tanner, Jr.

Degrees Granted August 21, 1987

Regents Bachelor of Arts

Betty Jean Adkins
David Michael Anderson
Denise Marie Chlebowski
Preston Allen Collier, Jr.
Sharon K. Bowman Cooper

Danny Gene Gallion
Russell Lee Johnson
Patricia Glendean Jones
Renda Kaye Morrison
Howard Allan Outman

Martin William Palazeti
Gary Lee Ransbottom, Jr.
Anne Whitney Smith
Kenneth E. Ward
Melissa Gaines Woelfel

Degrees Granted July 17, 1987

Regents Bachelor of Arts

Robert Daniel Bolling
Mark Patrick Coats
Michael Andrew D'Antoni
Kimberlee Kincaid

Tina Louise Boggess Montgomery
William Russell Neal, II
Deborah Kay Nichols
Everett Eugene Pertee

Tracy Jo Roberts
Debra L. Smith
Mark Harding Wade

Community College

Candidates presented by F. David Wilkin, Dean

Candidates for Degrees May 14, 1988

Associate in Applied Science

Deborah Ann Abney
Ida Lynn Adkins
Kymberly Inger Adkins
Sheri Lynn Blankenship
Tracey L. Roach Blankenship
Scott Blatt
Susan Alison Brown
Rebecca A. Joy Bryant
Lisa Catherine Callebs
Linda Jean Calloway
Lesa Renee Carter
Ashley Janett Cotton Casto
Mark Gordon Childers
Regina W. Childers
Jody Lee Christian
Johnifer Sue Clagg
Bobbi L. Clark
Sue Anne Conrad
Andrea Renae Cook
Rozella Johnson Crane
Melanie Kay Craze
Brenda Patricia Cremeans
Wade Thomas Crum
Gina Lynn Cummings
Sidney Baxter DeJarnett, Jr.
Michael Scott DeMoss
Krista L. Duncan
Kimberly Ann Elam
Lesli Renee Ellington
Sandra Hale Enoch
Patrick L. Fain
Tracy Lynn Few
Barbara Alexandra Florek

Pamela Sue Fuller
Cathleen Lisa Galyean
Deborah Marie Garrett
Sandy Rene Gartin
Sandra L. Geer Harris
Sheri Lynn Hayton
Susan J. Jack Heinz
Janet Lynn Hines
Wesley Alan Holland
Rebecca Diane Hutchinson
Antoinette Virginia Jackson
Carol Susan James
Danny Edward Jenkins
Annie M. Johnson
Kimberly Dawn Johnson
Billie Marie Karnes
Monica Kazee
Christopher Kevin Keaton
Lori Ann Kilgore
Beverly Ann Scarberry Kitchen
Paul Andrew Knisley
Jonathan L. Koerber
Barbara Noffsinger Kosa
Peggy Ann Lacy
Angela June Lambert
Lisa Ann Lambert
John P. Lantz
Gregory Neal Lovins
Olivia Sue Collins Lovins
Gay Edward McCabe, Jr.
Betty L. Siegle McCoy
Sharon Kay Greene Meadows
Judith Alice Mounts

Jeanne Ann Mueller
Richard R. Mullins
Troy Anthony Nicely
Lesley Ann North
Stephen Edward Pinkerton
Angela Kay Porter
Anna Lea Price
Sarah Ann Randolph
Susan Sarah Record
David Lynn Ritchey
Steven James Robertson
Jack Alan Rooper
Melissa Lee Roush
Lisa Gayle Rowe
Russell Byron Shrewsbury
Sherry Lynn Burns Singer
Harriet June Smith
Richard L. Smith
Georgia Danielle Spence
Mary Jesse Stacks
Rhonda Lynn Stollings
Joyce Ann Browning Surber
Linda Lou McCormick Sweeney
Paula Sue Wade
Trudy Lynn Wardlaw
Teresa Lynn Webb
Kelly Lynn White
Paula K. Wilt
Kevin Franklin Winton
Jacqueline Marie Woolfolk
Joyce Ianthe Yirberg
Gretchen Lujan Zabel

Degrees Granted December 18, 1987

Associate in Applied Science

Diana Lynn Adkins
Clifford Earl Akers
Tamyra Shea Anselmi
Stacey Louise Beckelheimer
Barry Lee Bellomy
Douglas Arthur Berkel
Steve Alvin Bird
Anne Remick Black
William Russell Booth, Jr.
Amy Leigh Bowe
Gino Anthony Brasile
Kenneth James Byrne
Linda Jean Calloway
Velma June Greene Childress
Sally I. Clagg
Valerie Dawn Cole
Jane Deanne Cullum
Mark Brian Cunningham
Jeffrey H. Dean
Mark Gregory DeBord
Rock Anthony Evick
Edwin Leon Ferguson
Paul S. Ferguson
Jeffrey Alan Ford
Kevin Joe Foreman
James Rockwell Frazier
James A. Gray
Cheryl Marie Hawkins
Donald Wilson Hedrick

Timothy Edward Helmick
Michael Jay Henry
David B. Hess
Frank Gordon Higginbotham, III
Sidney Mason Hinchman
Donnie Ray Howell
Lea Ann Midkiff Hunt
David Alan Hutchison
Kimberly Sue Hypes
Randall Wayne Hyre
Gordon Alan Ingold
Rebecca Brown Johnson
Darrell Ray Kincaid
Claudia Michelle Kitchen
Paul Clifford Koerner
John Robert Konermann
Kelly Jean Kryzak
Ronald Dale Kyle
Terry William Lavenski
David O. Lucas
Craig David Mayes
Michael A. Mayes
Craig Page Miller
John C. Miller
Christina A. Monkman
Larry Karl Morris
Amy Joyce Munsey
George Lewis Nelson, Jr.
Renea Domera Nelson

Terry Dale Nichols
Martha Taylor Pancake
Pamela Sue Pauley
Kyle Dwaine Pearson
Gordon Earl Petry, Jr.
Rex Wesley Powers
Richard Lee Pursley
Thomas Michael Rice
Michael Gene Robinson
Mark Allen Roby
Randell Mark Schambach
James Keith Schubert
Craig Aaron Sigler
Bruce Arthur Sloan
James Kevin Smith
Jeffery Thomas Steele
Robert Larry Stump
Sandra Ann Taylor
Amy Lori Vance
Scott Franklin Van Meter
Thomas Randall Watkins
Cristie Renay Wiley
James Allen Wise
Heidi Jo Zelachowski

Associate in Science

Edward Ray Blake, Jr.

Degrees Granted August 21, 1987

Associate in Applied Science

Diane Guinn Dearman
Patricia Annette Miller Lee

William David Lycan
Kenny Ward, II

Degrees Granted July 17, 1987

Associate in Applied Science

Lisa Lynn Collins
Judy Conrad
Carolyn Elizabeth Cooper
Janet Marilyn Dudley

Joanne Catherine Clarke Jarrell
Julie Marie Neal Ratcliff
Julie Maria Poore
Kelly Lynn Smallridge

Bridgett A. Standiford
Marlene Francis Tucker

Graduate School

Candidates presented by Leonard J. Deutsch, Dean

Candidates for Degrees May 14, 1988

Master of Arts

Tonja Jevetta Adams Marshall University <i>Counseling</i>	Karen Lynn Clatworthy Marshall University <i>Sociology</i>	Ronald W. Hall, II West Virginia University <i>Counseling</i>
Deborah Adkins Marshall University <i>Speech</i>	Bonnie L. Cobb Marshall University <i>Counseling</i>	Sandra Kay Handley Marshall University <i>Educational Administration</i>
Linda W. Anderson Marshall University <i>Art</i>	Phyllis M. Collins Marshall University <i>Counseling</i>	Karen Cardwell Harshbarger University of Charleston <i>Elementary Education</i>
Pamela Lee Payne Bailey Marshall University <i>Early Childhood Education</i>	Ted C. Collins Marshall University <i>Special Education</i>	Gamal Eldin Hassan Alexandria University <i>Mathematics</i>
Donna R. Barnes Ohio University <i>Special Education</i>	Jane Summers Hendricks Cook Ohio University <i>Counseling</i>	Ann Elaine Henson Marshall University <i>Reading Education</i>
Susan Jean Barrett Marshall University <i>Mathematics</i>	John Joseph Cook Ohio University <i>Counseling</i>	Donald Wayne Herndon Vanderbilt University <i>Political Science</i>
Dennis Alan Barry West Liberty State College <i>Political Science</i>	Tamara Roberts Crowley Marshall University <i>English</i>	John D. Hicks Alderson-Broaddus College <i>History</i>
Elizabeth Berdis Gannon University <i>Biological Sciences</i>	Karen Renae Davies West Virginia State College <i>Educational Administration</i>	Jeffrey Wayne Hively Marshall University <i>Biological Sciences</i>
Michael Chase Bowers West Virginia State College <i>Music</i>	Vicki Ray Delp Marshall University <i>Counseling</i>	Donald Ray Jarrell Marshall University <i>Mathematics</i>
John Drew Bryson West Liberty State College <i>Mathematics</i>	Claire Marie Earl Marshall University <i>Art</i>	Patricia Justice Johnson Marshall University <i>Elementary Education</i>
Juanita F. Call Marshall University <i>Business Education</i>	Tammy Lynn Greenwood Marshall University <i>Special Education</i>	Laura Leann Jones Marshall University <i>Elementary Education</i>

Mitsuharu Kato
Southeastern Louisiana University
Sociology

Brian Douglas Kline
Clarion University
Speech

Kimberly Louise Koon
Fairmont State College
Counseling

Lisa Gail Kusko
West Liberty State College
English

Nasser Y. Lamki
Marshall University
Political Science

Donald Ivan Lowe
Eastern Kentucky University
Speech

Mary Anne Loar Lucas
Marshall University
Elementary Education

Linda Browning Martin
West Virginia State College
Sociology

Fazal Masih
Gordon College
Mathematics

Teresa McComas
Marshall University
Elementary Education

Jeffrey K. McDonald
West Liberty State College
Political Science

Linda R. McGraw
Ohio University
Music

Pamela Jean Morris
University of Nebraska
English

Tina S. Nibert
Marshall University
Elementary Education

Lawrence Henry Orr
Fairmont State College
Art

Timothy Mark Owens
West Virginia University
Communication Arts

Sarah Ann Parker
Geneva College
Communication Arts

Teresa Rose Schoeppner Porter
Ohio Dominican College
Counseling

Brenda Louetta Preston
Marshall University
Elementary Education

Lisa McClure Prichard
Marshall University
Elementary Education

Brenda Gale Quesenberry
Concord College
Art

Klara Boynton Reynolds
The Ohio State University
Home Economics

Lisa Diane Riley
Marshall University
Secondary Education

Jennifer Denise Salcines
Concord College
Music

Karen Scapple-Williams
Marshall University
Political Science

Eric Watson Shelburne
Marshall University
History

Kristi Caroline Shields
Concord College
Speech

Robin Lynn Skaggs
Marshall University
Counseling

Cynthia Diane Smith
University of Cincinnati
Home Economics

Suzanne McKee Stewart
Eastern Kentucky University
Special Education

Lilly Mae Ferguson Stumbo
Marshall University
Elementary Education

Joey W. Syner
West Virginia Institute of
Technology
Social Studies

Alice Thompson
Morehead State University
Secondary Education

Elaine Uittenbogaavd Tutt
Buena Vista College
Music

Petti Jean Kirk Waggoner
Marshall University
Educational Supervision

Shane B. Wallace
West Virginia University
Special Education

Gary Alan White
Fairmont State College
Psychology

Sara Martin Wingard
Columbia College
Elementary Education

James Ming-Jer Yang
Sochow University
Communication Arts

Master of Science

Brenda Kay Anness
Marshall University
Health and Physical Education

Cheryl Lynn Arnold
Marshall University
Health and Physical Education

Aylin Atakkaan
Marshall University
Biological Sciences

Gabriel M. Azubuike
Marshall University
Safety

Vernon Derl Bell
Marshall University
Accounting

Michael P. Browning University of Charleston <i>Vocational Technical Education</i>	Donald Richard Gilkerson Marshall University <i>Safety</i>	Jame Cavano McCumbee University of North Carolina <i>Biomedical Science</i>
Ruth E. Rinehart Caplinger Davis and Elkins College <i>Vocational Technical Education</i>	James Raymond Glancy Marshall University <i>Vocational Technical Education</i>	Gregory Allen McKay Indiana University <i>Biological Sciences</i>
Kit-Wah Chan National Taiwan Normal University <i>Physical Science</i>	Judith Renee Ennis Hissom Marshall University <i>Biomedical Science</i>	George William Minner, Jr. Marshall University <i>Accounting</i>
George Allen Chappell Marshall University <i>Physical Science</i>	David Michael Holley Marshall University <i>Geography</i>	Shelby Jean Mullenix Davis and Elkins College <i>Vocational Technical Education</i>
Jean Marie Hill Chappell Marshall University <i>Biomedical Science</i>	Cheryl Lee Johnson Marshall University <i>Safety</i>	Rachel C. Owens Marshall University <i>Adult Fitness and Cardiac Rehabilitation</i>
Eugene McKinley Coffman Marshall University <i>Safety</i>	Gregory Dean Justus Marshall University <i>Safety</i>	Jeffrey Elsworth Pfannes University of Wisconsin <i>Safety</i>
Connie Hypes Coiner University of North Colorado <i>Safety</i>	Brigitte Helen Keon Marshall University <i>Adult Fitness and Cardiac Rehabilitation</i>	Douglas Lee Pittman Mount Vernon Nazarene College <i>Biological Sciences</i>
John Walker Collins West Virginia University <i>Safety</i>	Dianne Estelle Pappas Kohelis West Liberty State College <i>Vocational Technical Education</i>	Kathryn Howell Polis Fairmont State College <i>Adult Education</i>
Carolyn Kubilis Culp University of Alabama <i>Biological Sciences</i>	Mary C. Psihountas Kohelis The Ohio State University <i>Vocational Technical Education</i>	Paul Nolan Raines Marshall University <i>Health and Physical Education</i>
Adriana Drost University of Tuebingen <i>Biomedical Science</i>	Amy Casdorff Kokesh West Virginia State College <i>Biological Sciences</i>	Patricia E. Sistilli Retton West Liberty State College <i>Vocational Technical Education</i>
Billy Ray Dunn Ball State University <i>Adult Education</i>	Wayne John Lundstrom Fairmont State College <i>Vocational Technical Education</i>	Robert Thomas Shaw West Liberty State College <i>Vocational Technical Education</i>
Reuben Ijoma Enebeli Marshall University <i>Safety</i>	Irene Geiger Marks West Liberty State College <i>Vocational Technical Education</i>	Kimberly Kay Sherrill Wilmington College <i>Health and Physical Education</i>
Thomas James Fix Purdue University <i>Biomedical Science</i>	John Thomas Mars Fairmont State College <i>Criminal Justice</i>	Karen C. McDonald Simonetti West Liberty State College <i>Vocational Technical Education</i>
Walter Charles Fluharty Marshall University <i>Safety</i>	Kimberly Ann Brown Matthews Marshall University <i>Biological Sciences</i>	Ronald James Stanek Marshall University <i>Biological Sciences</i>
Keith Allen Gaskill Bob Jones University <i>Safety</i>	Leah Michele Maynard Marshall University <i>Adult Fitness and Cardiac Rehabilitation</i>	Louise H. Thomas West Virginia State College <i>Accounting</i>

Francis W. Trent
East Carolina University
Safety

Donald Lee Underwood
West Virginia State College
Safety

Samuel Joel Vanderbilt
University of Nebraska
Safety

Donald Stephen Wellman
Marshall University
Chemistry

Perry Morgan West
Salem College
Vocational Technical Education

Kathy Sue Kidder Wilkerson
West Liberty State College
Vocational Technical Education

Sheila Kay Adkins Zeto
Marshall University
Safety

Master of Business Administration

Kathy M. Billups
Marshall University
Business and Commerce

Ricky Joe Gue
Marshall University
Business and Commerce

Hemant Kumar Jain
S.G.S. Institute of Technology
and Science
Business and Commerce

Jeffrey Lee Lanman
Marshall University
Business and Commerce

Anthony John Lellie
Marshall University
Business and Commerce

John Chukwuemeka Okoye
Marshall University
Business and Commerce

Thomas Alan Osburn
Marshall University
Business and Commerce

Lisa Alexander Sheppe
Marshall University
Business and Commerce

James Edward Tippie, Jr.
Marshall University
Business and Commerce

Jeffrey Kevin Van Noy
West Virginia University
Business and Commerce

Ann Elaine Whitley
Marshall University
Business and Commerce

Master of Arts in Journalism

William Keith Shannon
University of Kentucky
Journalism

Donna Louise Young
Marshall University
Journalism

Xiaohong Zhang
Beijing Broadcasting Institute
Journalism

Master of Education

Catherine O'Brien Killian
University of Illinois
Education

Degrees Granted December 18, 1987

Master of Arts

Kathryn Lynn Ash
Marietta College
Speech Pathology and Audiology

Julie Sommer Bibbee
Marshall University
Early Childhood Education

Kristina R. Boster Blount
Marshall University
Clinical Psychology

Jumah Rashid Bofin
Kuwait University
Communication Arts

Kenneth A. Bourgeois
Marshall University
Counseling

Deborah Ann Bowen
Marshall University
Elementary Education

Sherri Ann Cagigas
Marshall University
Speech Pathology and Audiology

Patricia A. Taylor Chapman
Marshall University
Art

Gale Lynn Ball Clarke
University of Kentucky
Speech Pathology and Audiology

Jan Davis Coppala
West Virginia University
Speech Pathology and Audiology

Melissa Marein Cornfeld
Carnegie Institute of Technology
Art

Anita Zimmerman Dalton
Ohio University
Special Education

Susie Newsome Deskins
Marshall University
Counseling

Natalie Dawn Edwards Dillinger
Bob Jones University
Secondary Education

Donna Finch Ferguson
Marshall University
Special Education

Angela Jo Harrah
Marshall University
Speech Pathology and Audiology

Linda Lee Barker Hendrickson
Anderson College
Library Science Education

Catherine Billups Hensley
Marshall University
Reading Education

Thomas Bernard Hoffman
Marshall University
Educational Administration

Deborah Lynn Howard
Marshall University
Special Education

Mary Bruce H. Kessler
Fairmont State College
Elementary Education

Rhonda Leigh Kiser
Marshall University
Counseling

Nancy Miriam Kowalesky
Marshall University
Speech Pathology and Audiology

Katherine Kress
Marshall University
Political Science

Jill Ann Kearns Little
Marshall University
Elementary Education

Debra Northup Long
Marshall University
Speech Pathology and Audiology

Colleen Irene Mahon
State University of New York
at Cortland
Speech Pathology and Audiology

Jeanie Schnably Menighan
West Virginia University
Counseling

Nora Cassem Mosrie
Marshall University
Art

William Anthony Murphy, Jr.
West Virginia University
Counseling

Linda Sue Oury
Southern Illinois University
Home Economics

Jon Richard Pascolini
Indiana University
Music

Elizabeth Armstrong Potterfield
West Virginia University
Early Childhood Education

Robert A. Powell
Alderson-Broaddus College
Speech

Catherine Suzanne Crump Richards
Marshall University
Special Education

Rebecca Jean Robertson
Marshall University
Biological Sciences

Martha J. Hylton Skeens
Marshall University
Special Education

Marsha Bolton Spangler
Marshall University
Music

Jerry A. Tighe
Wheeling College
Social Studies

Beth Ann White
Marshall University
Music

Barbara Tully Wills
Marshall University
Business Education

Linda Kaye Wilson Wimer
Marshall University
Special Education

Patricia Joyce Woods
Marshall University
Clinical Psychology

Master of Science

Robert Lee Allen, III
West Virginia University
Vocational Technical Education

Tracy Alan Asbury
Concord College
Health And Physical Education

Harold Lee Beaty
Marshall University
Safety

Michael Andrew Brison
Marshall University
Criminal Justice

Jackson Lee Carper, Jr.
Marshall University
Geography

Steven L. Cazad
Marshall University
Chemistry

Magid Joseph Dadgari
Queen Elizabeth College
Biological Sciences

James D. Fields
Marshall University
Safety

Myron Anthony Gebhardt
Marshall University
Chemistry

Audella Jean Greenlee Given
West Virginia State College
Vocational Technical Education

Virginia Weese Greene
Davis and Elkins College
Vocational Technical Education

Sheila Lynn Hale
Marshall University
Health and Physical Education

Jeffrey Lynn Harmon
Indiana University
Biological Sciences

Monica Lena Sabatelli Iaquina
West Virginia University
Vocational Technical Education

Diane E. Robinson Lucero
West Liberty State College
Vocational Technical Education

Rosemary Goots Markley
Shepherd College
Vocational Technical Education

Janet Grounds Reed
West Virginia State College
Adult Education

Kathryn Lee Sheppard Riffe
Concord College
Accounting

Nancy Wood Riggleman
West Virginia Wesleyan College
Vocational Technical Education

Maureen Elaine Rogerson
Wheeling College
Biomedical Science

Joanne F. Shafer Schwirian
Alderson-Broadus College
Vocational Technical Education

Pamela Sue Runyon Slater
Morehead State University
Vocational Technical Education

James Edward Smith
University of Pennsylvania
Biological Sciences

Rachel Effolia Smith
Marshall University
Adult Education

Dixie Lee Groves Stacy
West Virginia State College
Adult Education

Roy Steven Thomas
Marshall University
Safety

Stanley Eugene Traylor, II
Marshall University
Safety

Victor Alexander Udeh
Marshall University
Safety

Mary K. Tennant Urso
Fairmont State College
Vocational Technical Education

Shirley Blake Wentz
West Virginia State College
Adult Education

Master of Business Administration

Donald Pack Ashworth
Marshall University
Business and Commerce

Stacy Rae Barley
Concord College
Business and Commerce

Vernon Bell
Marshall University
Business and Commerce

Julia Diane Moyer Coe
Radford College
Business and Commerce

Kimberly Dawn Hammond
West Virginia Wesleyan College
Business and Commerce

Molly Ann Large
Morehead State University
Business and Commerce

Tracy Joseph Lipscomb
Marshall University
Business and Commerce

Jonna Lea Miller
West Virginia University
Business and Commerce

Philip Napier
Marshall University
Business and Commerce

Gregory W. Shrewsberry
University of South Carolina
Business and Commerce

Jack L. Toney
Marshall University
Business and Commerce

Marti Lynn Williams
Marshall University
Business and Commerce

Master of Arts in Journalism

Nancy Ray Adams
Maryville College
Journalism

Janet Louise Ferguson
Marshall University
Journalism

Tina Denise Foster
Marshall University
Journalism

Jacqueline Gail Lane-Akunne
University of Charleston
Journalism

Degrees Granted August 21, 1987

Master of Arts

Melanie Kay Adkins
Marshall University
Secondary Education

Sandra Marcum Adkins
Marshall University
Elementary Education

Denise R. Akers
Marshall University
Educational Supervision

DeAnna L. Avey
Shepherd College
Clinical Psychology

Marilyn Christine Inman Barnett
Marshall University
Business Education

Janice Johnston Barth
Marshall University
Special Education

Lois Kirshman Berg
Shepherd College
Sociology

Tammy Dawn Bibbee
Marshall University
Counseling

Piera Linda Bortolini
Marshall University
Clinical Psychology

Mark Edward Bowman
Marshall University
Clinical Psychology

Jo Ann Brislin-Slutz
Marshall University
Clinical Psychology

Kimberly Jo Brushart Byrd
Marshall University
Reading Education

Tracy Jo Carter
Marshall University
Speech Pathology and Audiology

Deborah Karen Estep Chandler
Ohio University
Special Education

Yung-Yee Chang
Jfnan University
History

Deborah Sayre Christian
Marshall University
Special Education

Caroline Joyce Culver
Alderson-Broaddus College
English

Tamara Lynn Donnally
Marshall University
Home Economics

Sandra Louise Duncan-Hardin
Marshall University
Clinical Psychology

John Frederick Edwards
Marshall University
English

Ardith Bowman Epperhart
Marshall University
Educational Administration

Noah David Frantz
Marshall University
Social Studies

Gayle J. Fritz
University of Wisconsin
Communication Arts

Mary Frances Gandee
Glenville State College
Educational Administration

William Pierson Hall, III
Marshall University
Clinical Psychology

David Charles Hannon
Ohio University
Counseling

Kevin Patrick Hardin
Marshall University
Clinical Psychology

Denise Ann Harris
West Virginia State College
Clinical Psychology

Sandy Allen Hatcher
Pikeville College
Elementary Education

Diana Marie Roach Hatfield
Marshall University
Elementary Education

Kay Francis Clagg Hicks
Marshall University
Secondary Education

Carlton Wayne Hughes
Morehead State University
Communication Arts

Elizabeth Ann Ray Hughes
West Virginia State College
Reading Education

Kim Renee Hilliard Jahnes
Marshall University
Speech Pathology and Audiology

Joseph William Jarvis
West Virginia State College
English

Libby Ann Adkins Johnson
Marshall University
Early Childhood Education

Jacqueline L. Mills Kacmar
Purdue University
Speech Pathology and Audiology

Glenn Garry Lowe
Marshall University
English

Tammy Renee Lucas
Marshall University
Special Education

Debra Louise McCallister
West Virginia State College
Educational Administration

Angela Elizabeth McCausland
West Virginia University
Secondary Education

Leanne Miranda
Marshall University
Early Childhood Education

Carolyn S. Moser
Tusculum College
Special Education

James M. Mulford
Rio Grande College
Communication Arts

Theda Gail Robinette Muth
Marshall University
Special Education

Regina Eulah Park
West Virginia University
Elementary Education

Sandra Kay Farrar Patterson
Marshall University
Clinical Psychology

Leah Hobbs Perry
Marshall University
Special Education

Rebecca Jude Phillips
Marshall University
Educational Administration

Beth Ann Summers Pitzer
Marshall University
Educational Administration

Robin Scites Searls
Marshall University
Elementary Education

Annette Marie Smith
Marshall University
Biological Sciences

Janet Sue Smith
Marshall University
English

Reva Christine Smith
Marshall University
Elementary Education

Jeffrey S. Speiden
Marshall University
Clinical Psychology

Susan M. Stanley
Alderson-Broaddus College
Art

Jacqueline Canterbury Starr
Pikeville College
Elementary Education

Dorothy Ellen Stewart
Ohio University
Elementary Education

Cynthia Kay Stiltner
Ohio University
Special Education

Irene Ray Thomas
Marshall University
Special Education

Jacquelyn Kay Thornburg
Marshall University
Educational Administration

Virginia Anne B. Todd
West Virginia University
Secondary Education

Beth A. Graves Tufts
Marshall University
Early Childhood Education

Linda Hatfield VanMeter
Radford College
Special Education

Sharon Lynn Waggy
Marshall University
Counseling

Isabel Rose Walden
University of Charleston
Geography

Florence Kathryn Washburn
Ohio University
Special Education

Brenda L. Williamson
Wayne State University
Counseling

Terri Howard Wise
Marshall University
Elementary Education

Sammye Cox Wooden
University of Mississippi
Special Education

Master of Science

Nola Haney Browning
Concord College
Vocational Technical Education

Robert Hall Epps
Marshall University
Health and Physical Education

Wendell H. Fowler
Virginia Polytechnic Institute
Safety

Idress Mary Smallridge Gooden
Davis and Elkins College
Vocational Technical Education

Ruby Carolyn Jones Gragg
Glennville State College
Vocational Technical Education

Robert Kenneth Grumbling, Jr.
The Pennsylvania State University
Safety

William Russell Hardin, Jr.
Cumberland College
Safety

Anna Louise Loving Hatcher
Concord College
Vocational Technical Education

Lloyd McGuffin
Marshall University
Safety

Barry Glenn Merritt
Upper Iowa University
Health and Physical Education

Antonia N. Mira
Concord College
Vocational Technical Education

Albert I. Moore
Marshall University
Criminal Justice

Siegfried P. Nagele
Alderson-Broaddus College
Health and Physical Education

Rex Otto Nelson
West Virginia University
Health and Physical Education

Kevin Gerald Prichard
Marshall University
Vocational Technical Education

Robert Charles Stanley
George Williams College
Criminal Justice

Daniel Glenn Todd
Alma College
Biomedical Science

Edward Alan Turner
Marshall University
Biological Sciences

Willard Dale Zirkle
Fairmont State College
Vocational Technical Education

Master of Business Administration

Jamelia Ann Dickenson
Marshall University
Business and Commerce

Brenda Gail Henderson Waugh
Marshall University
Business and Commerce

John Thomas Whitener
Marshall University
Business and Commerce

Degrees Granted July 17, 1987

Master of Arts

Charles Wallace Adkins
Marshall University
Secondary Education

Joseph Allen Altizer
Marshall University
Political Science

Terry Ross Ashworth
Marshall University
Elementary Education

Cynthia Steele Barker
Marshall University
Special Education

Robert William Bondurant
Davis and Elkins College
Counseling

M. Susan Bonifer-Dorman
Franklin College
Speech

Linda Kay Billups Boshell
Marshall University
Elementary Education

Patricia Ann Brewer
Rio Grande College
Special Education

Joy E. Bradley Chittum
Marshall University
Secondary Education

Robert Daniel Cleek
Marshall University
Special Education

Daniel Earnest Cornell
Marshall University
Educational Administration

Charles Finley Cotton, Jr.
Marshall University
Geography

Darlene Michelle Cox
Marshall University
Elementary Education

Lisa Barbee Diamond
Marshall University
Elementary Education

Diana Lynn Barss Dingess
Marshall University
Elementary Education

Kimberly Chapman Edwards
Marshall University
Educational Supervision

Mary Evelyn Eves
Marshall University
Elementary Education

Nancy Shadley Garner
Ohio Northern University
Elementary Education

Denise Cathine Nelson Hall
Marshall University
Elementary Education

Kimberly Gale Clark Hall
Georgetown College
Special Education

Noble Harper
Pikeville College
Educational Administration

Cecilia Lynn Hatfield
Marshall University
Elementary Education

Loretta Burrows Hayes
Marshall University
Secondary Education

Jane Evelyn Hellems
Concord College
Special Education

Matthew Louis Johnson
Marshall University
Speech Pathology and Audiology

Cheryl Lynn Jordan
Marshall University
Early Childhood Education

John Robert Kopf
West Liberty State College
History

Jennifer Lynn Kuhn
Morehead State University
Elementary Education

Paul Alan Martin
Marshall University
English

Deborah Wickham Moore
Marshall University
Special Education

Elizabeth Burcham Nibert
Marshall University
Educational Administration

Mary Beth Arnett Proctor
Marshall University
Elementary Education

Cynthia Goodnight Putney
Glenville State College
Elementary Education

Mark Steven Rapp
Marshall University
Special Education

Theresa Catherine Salvatore
Marshall University
Special Education

Marsha Jeannine Smith
Marshall University
Secondary Education

Jeffrey Alan Whitt
Wake Forest University
Special Education

Tamara Lynn Wysong
Marshall University
English

Master of Science

Teresa A. Hall Clark
Concord College
Safety

Victor Steven Cohen
State University of New York at
Buffalo
Physical Science

Lee Douglas Coker, Jr.
Auburn University
Safety

Debra Kay Farley
Concord College
Health and Physical Education

Joan Elizabeth Fruth
Marshall University
Health and Physical Education

Jay E. Giffin
University of Pittsburgh
Safety

Mary Rosetta Harris
West Virginia State College
Criminal Justice

Kara Ann Karn Herron
University of Charleston
Health and Physical Education

Malinda Kay Hilemn
Marshall University
Vocational Technical Education

Phyllis Pauley Howard
Marshall University
Vocational Technical Education

Kelvin Lynn McCollum
Berea College
Health and Physical Education

James Ivan Meredith, Jr.
Georgia Institute of Technology
Safety

Sarah Harshbarger Noble
Alderson-Broadbudd College
Adult Education

Robert Earl Stout
California State University
Safety

Richard Davis Tredway
West Virginia University
Safety

Gary A. Wick
Marshall University
Safety

Master of Business Administration

Randy Scott Fox
Bob Jones University
Business and Commerce

Robert Joseph May
West Virginia University
Business and Commerce

Master of Arts in Journalism

Nancy Jo Howerton
Marshall University
Journalism

Master of Education

Carol S. Flouhouse
Fitchburg State College
Education

School of Medicine

Candidates presented by Lester R. Bryant, Dean

Candidates for Degrees May 14, 1988

Doctor of Medicine

Gregory D. Akers
Marshall University

Joseph Phillip Assaley
West Virginia University

Lisa Ann Atkinson
West Virginia University

Michael Wayne Bosserman
Ohio University

Richard Edward Cain
West Virginia University

Ignacio Cardenas
West Virginia University

Mitch Charles
University of Kentucky

Craig Anthony Clark
Marshall University

Carolyn Ann Cline
Stephens College

Gregory Allen Elkins
West Virginia University

Carlotta Kay Ray Evans
West Virginia Institute of Technology

Michael Jerome Heise
Wheeling College

B. Rolf Hissom, Jr.
Olivet Nazarene College

Janice Butcher Huckaby
Shepherd College

Michael Kenneth Hurst
West Virginia University

Janet A. Jenkins
West Virginia University

Jeffrey Emerson Jones
Marshall University

David Clyde Jude
Marshall University

Allison Lee Kinder
Marshall University

James Douglas Kirk, II
University of Kentucky

Donald G. Klinestiver, Jr.
West Virginia University

Joan Anne Lynch
West Virginia University

Sally Brooks Manzo
Ohio Northern University

Jeffrey D. Maynard
Marshall University

James Carden McCabe
Washington and Lee University

James M. Mears
Marshall University

James Monroe Hanly Morgan, III
Davidson College

Bradley Allen Nine
West Virginia University

Ben Jackson O'Dell
Marshall University

James Franklin O'Neal
West Virginia University

Cheryl Bocook Pippin
Marshall University

James Gregory Rosencrance
West Virginia University

Gary Dean Ross
Marshall University

Mitsuko Perry Shannon
Marshall University

Marsha Carol Slaughter
Marshall University

Mary Catherine Slusher-Clements
Bridgewater College

Gregory Lee Spears
Marshall University

Suzanne Ines Starkey
West Virginia State College

Sheryl Lynne Stephens
University of Kentucky

Melody Ann Swavely
Marshall University

Katrina Marie Timson
Marshall University

Brian Donnelly Williams
University of Kentucky

Degree Conferred December 18, 1987

Doctor of Medicine

Yaacov Rabi Pushkin
West Virginia University

West Virginia University - Marshall University Cooperative Doctoral Program

Candidate for Degree May 14, 1988

Doctor of Philosophy

Zarrintaj Aliabadi
University of Tehran
Bio-Medical Science

Degrees Conferred August 21, 1987

Doctor of Education

Edgar W. Miller
Marshall University
Educational Administration

Pat Joe White
Marshall University
Educational Administration

Doctoral Dissertations

May 1988

Zarrintaj Aliabadi
Dr. John W. Foster, Chair
"Oxygen Regulated Gene Expression in Salmonella Typhimurium"

August 1987

Edgar W. Miller
Dr. Robert B. Hayes, Chair
"The Effect of Educational Debt on Personal, Vocational, and Consumer Concerns"

Pat Joe White
Dr. Ermel Stepp, Chair
"Assessing the Acceptability of Staff Evaluation Purposes and Performance Standards for the Assurance of the Quality of Education in West Virginia"

Masters Theses

May 1988

George Allen Chappell
Physical Science
Dr. Richard B. Bonnett
"Identification and Correlation of the Fluvial Terraces in the Ohio River Valley Near Proctorville, Ohio and Cox's Landing, West Virginia"

Carolyn Kubilis Culp
Biological Sciences
Dr. Thomas Weaks
"Periphyton Community Structure Along Thermal Gradients in Beech Fork Lake"

Adriana Dorst
Biomedical Sciences
Dr. Bryan Larson
"Effects of Thermal Injury and Wound Colonization on Serum Interleukin-Run Activity in Rats"

Amy Casdorff Kokesh
Biological Sciences
Dan K. Evans
"The Bog Forest Community at Cranberry Glades, West Virginia"

Karen Scapple-Williams
Political Science
Dr. Clair Matz
"Nicaragua v. United States: The American Reaction and an Ecosystemic Alternative"

December 1987

Steven L. Cazad
Chemistry
Dr. Manoj R. Chakrabarty
"A Study of the Plasma Free Fatty Acids Concentrations in the Blood of Obese Children"

Joseph Magid Dadgari
Biological Sciences
Dr. E. Bowie Kahle
"Adaptive Response of Enzymes of Carbohydrate and Lipid Metabolism to Exercise Training in the Genetically Obese LA/N-CP Rat"

Myron Gebhardt
Chemistry
Dr. James E. Douglass
"Scope and Limitation of 2-Substitution of Quinoline N-Oxide with Selected Sulfones"

Sheila Lynn Hale
Health and Physical Education
Dr. C. Robert Barnett
"Concentric and Eccentric Normative Trunk Strength Data Using the Kinetic Communicator"

Jeffrey L. Harmon
Biological Sciences
Dr. James E. Joy
"Density, Length Frequency Distribu-

tion, Growth Rate, and Condition of the Freshwater Mussel, Anodonta Imbecillis Say 1829, in Six Ponds at the Clifton F. McClintic Public Hunting and Fishing Area, Mason County, West Virginia"

James E. Smith
Biological Sciences
Dr. Ralph W. Taylor
"Comparisons of Water, Sediment, and Biological Analyses as Indicators of Selected Metal Pollution in the Kanawha River, West Virginia"

August 1987

Edward Alan Turner
Biological Sciences
Dr. Donald C. Tarter
"The Influence of Oil Field Brine Upon Macroinvertebrate Community Structure in Three Headwater Streams of the Pocatalico River"

July 1987

Jay E. Giffin
Safety
Dr. Ronald J. Hawley
"Process Risk Analysis"

